

**Twenty-sixth Report on the
Status of the Petroleum Cleanup Fund**

10 VSA § 1941

January, 2014



This report includes a review of Petroleum Cleanup Fund receipts and disbursements for the fiscal year 2013. An evaluation of the effectiveness of the Fund in meeting its legislative intent, and a review of the reasonableness of remediation costs is also included. This report also includes recommendations to address funding shortfalls in the heating fuel account.

Prepared by: The Petroleum Cleanup Fund Advisory Committee

PETROLEUM CLEANUP FUND ADVISORY COMMITTEE MEMBERS

Deb Markowitz: Secretary, Agency of Natural Resources

George Desch: Designated representative of the Commissioner,
Department of Environmental Conservation (DEC)

Kevin Gaffney: Designated representative of the Commissioner,
Department of Financial Regulation

Joe Choquette: Vermont Petroleum Association

Senator Mark MacDonald

Representative Mike Marcotte

Scott Bigger: Designated representative of Lowell T. Spillane,
Retail gasoline dealer

Dick Barnes: A.R. Sandri, a licensed gasoline distributor

Matt Cota: Vermont Fuel Dealers Association

Peter Bourne: Bourne's Incorporated, a licensed fuel dealer

Peter Tucker: A licensed real estate broker

Cover photo: Leaking AST in Cambridge in January 2013 resulted in fuel oil contamination to pond

Executive Summary

This is the twenty-sixth annual report for the Petroleum Cleanup Fund (PCF). This report will provide a review of receipts and disbursements for fiscal year 2013, in accordance with 10 V.S.A. § 1941 and will evaluate the effectiveness of the PCF in meeting its legislative intent. This report will highlight financial challenges within the fund and will include recommended solutions.

As required by legislation passed in 2013, this report shall provide recommendations as to whether: 10 V.S.A. § 1941(b) should enable the Secretary to make disbursements from the Fund for the purpose of removing or remediating underground or aboveground storage tanks that present an actual or imminent threat of release; there should be an increase in the total annual amount that the Secretary is authorized to disburse pursuant to 10 V.S.A. § 1941(g) (grants to close, replace, or upgrade farm or residential underground or aboveground heating fuel storage tanks); and should there be an increase in the individual grant amount that the Secretary is authorized to disburse pursuant to 10 V.S.A. § 1941(g) (grants to close, replace, or upgrade farm or residential underground or aboveground heating fuel storage tanks).

The residential UST and AST grant program has been an effective tool at preventing releases and reducing cleanup costs for the PCF. There is a tremendous need for this program as there remain many hundreds of aging tanks at low income homes. The grant program along with the adoption of AST rules in 2011 have resulted in a decrease in both the number and total cost of AST to the PCF. However, the demand for AST grants far exceeds the funds available. The PCF Advisory Committee (Committee) recommends that the legislature appropriate additional funds for this program. The Committee does not recommend changing the individual grant amount, as the current limit of \$2,000 per grant is adequate to cover most if not all of the cost of replacement.

In FY13 the PCF continued to be the primary financial responsibility mechanism for Vermont underground storage tank owners. The PCF also provided financial resources necessary to remediate petroleum contamination at schools, homes, businesses, farms, churches, public work facilities and many other locations. The PCF provides a means to remediate releases that threaten public health and the environment. Petroleum releases have been discovered at more than 3,700 separate properties, with contamination discovered in drinking water wells, in the indoor air of homes and businesses, seeping into surface water bodies and at dangerous levels in public utility lines. Without the PCF many Vermont businesses, homeowners and public entities would struggle to fund expensive cleanups.

Description and Purpose

This is the twenty-sixth annual report on the status of the PCF. This report will look at the effectiveness of the fund in meeting its intended purpose, will review the status of cleanups from motor fuel and heating oil releases from both aboveground and underground heating oil storage tanks, will review the farm and residential underground storage tank (UST) and aboveground (AST) grant program and will provide future PCF projections and recommendations for changes to the PCF.

In 1985, the General Assembly enacted Vermont's first law to regulate the construction, maintenance and operation of underground steel tanks used for the storage of petroleum products. Act 66 of the 1985 session established standards for new construction, and set a deadline of June 30, 1998, later amended to December 22, 1998, for the removal or replacement of unprotected USTs.

In 1988 the Legislature created the PCF, and appointed this Advisory Committee to oversee the financing, effectiveness and conduct of the program. The primary purpose of the PCF is to protect public health and the environment by paying for cleanup and restoration of contaminated soil and groundwater caused by releases from underground petroleum storage tanks, and to compensate third parties for property damage and bodily injury. Many changes have been made since 1988, including the inclusion of pollution coverage for aboveground storage tanks (ASTs) and a farm and residential UST and AST grant program. The Fund also provides loans to tank owners for tank removal, replacement, and upgrade of equipment. The sunset date for filing a claim against the Fund is July 1, 2019.

The PCF provides financial assurance to UST owners, who are required by state and federal law to provide coverage for up to \$1 million for cleanup and \$1 million for third party liability. Since such affordable comprehensive insurance coverage continues to be difficult or impossible to find for tank owners, the PCF enables tank owners to meet their financial responsibility (FR) requirements. By law, the U.S. EPA must approve the operation and viability of a state fund before it may serve as a financial responsibility mechanism for UST owners. EPA accepted Vermont's fund as a financial assurance mechanism in 1990, with the requirement that a minimum balance of \$1 million be maintained.

In 2004, the Legislature extended coverage to homeowner heating oil tanks and enacted a fee on heating fuel to create a revenue source for the heating oil related activities covered by the PCF. The PCF was also divided into two separate accounts: a motor fuel account and a heating oil account, with both revenue and expenditures to be managed within each account. In 2010, the fee on heating fuels was increased from a ½ cent per gallon to a full cent.

Revenue for the motor fuel account comes from an annual assessment fee of up to \$150 per tank on most underground tanks, and a "distributor licensing fee" of one cent per gallon of motor fuel sold in the state. Additional revenue comes from the repayment of loans, recovery of some costs from responsible parties, and interest accruing upon any cash balance in the fund. Revenue for the heating fuel account is generated from a licensing fee of one cent per gallon of heating oil and kerosene sold in the state. The sunset date for collection of the motor fuel and heating fuel fees is April 1, 2021.

Expenditures include the cost of cleanup, third party payments, loans to tank owners, grants to homeowners to assist in the removal of heating oil USTs and ASTs and administrative expenses. Each uninsured cleanup undertaken in the state becomes eligible for fund assistance after the party responsible for the tank meets a certain "deductible," a co-insurance payment based on the circumstances of ownership. For commercial entities, the deductible is set at \$10,000 per occurrence, although single-walled tank owners pay a higher deductible, and commercial heating oil USTs less than 1,100 gallons pay a \$250 deductible. For homeowners, a deductible of \$250 must be met. Owners of commercial heating oil ASTs meet a \$1,000 deductible.

Risks to Fund Solvency

One of the biggest risks to the fund is the remaining population of single-walled underground storage tank systems. In legislation passed in July of 2013, single-walled tank owners will pay a higher annual tank assessment fee and be assessed a higher deductible starting on July 1, 2014. As depicted in the chart below 260 single-walled tank systems exist in VT. This represents 13 percent of the tank population. A leak from one of these systems might potentially be undetected due to the lack of secondary containment and can cause considerable harm in the environment. This was evident by the large scale cleanup of a catastrophic release in Essex Junction in 2011. More than \$800,000 of PCF funds has been expended to remediate this site, where a single-walled tank and piping system released gasoline which migrated to a local storm drain system.

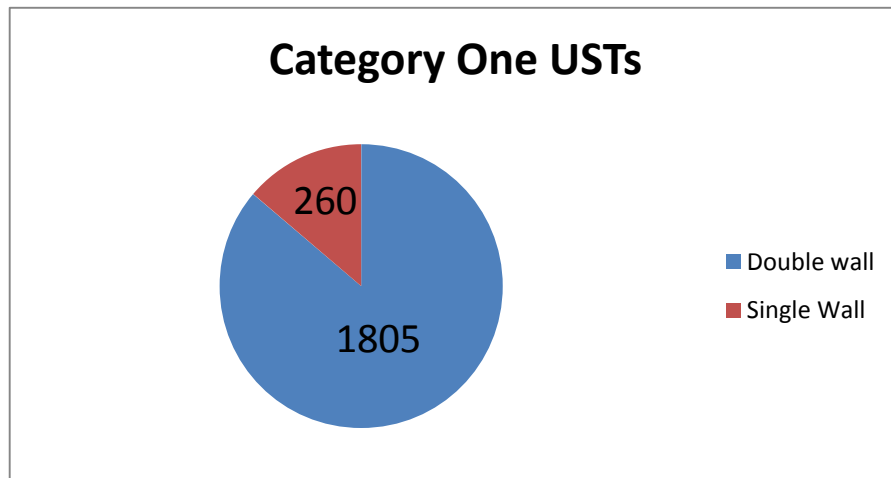

The solvency of the PCF also remains at risk due to the large number of contaminated properties that are eligible for reimbursement. Forty-six new UST sites and 99 new AST spills were discovered in 2013 adding to the total of over 3,700 sites discovered statewide since 1988. This large number of contaminated properties will result in continued disbursements from the PCF. A number of older sites remain that require remediation and hence future PCF disbursements. These older sites tend to be the most expensive sites to cleanup in part due to the size and complexity of the release. The USEPA Office of Underground Storage Tanks has made addressing the site backlog a priority. Of the 1,200 sites remaining in an active status where PCF eligible work needs to be completed; more than 700 of these are leaking motor fuel UST sites. Attachment 2 provides a detailed list of properties that have received reimbursements from the PCF for motor fuel releases.

The table below details disbursements from the fund from both the motor fuel account and the heating fuel account. This table highlights the shortfalls in the heating oil account from 2005 until the present, as years 2005 -2009 required a transfer of \$3,400,000 from the motor fuel account. This table also displays transfers of funds by the legislature since the fund was established in 1989. An actuarial study completed in 2005 found that the fund was technically insolvent (projected liabilities exceed assets of the fund) through 2015. A \$2.8 million transfer of funds out of the PCF in FY09 has further increased the gap between projected liabilities and fund assets.

Annual Petroleum Cleanup Fund Expenses

Year	Motor Fuel (MF)	Heating Fuel (HF)	3rd Party (MF)	UST Loans (MF)	UST/AST Grants	MF to HF Transfers	Legislative Transfers
1989	\$954,767			\$104,725			(\$700,000)
1990	\$854,456			\$1,091,742			\$1,000,000
1991	\$1,667,352		\$91,356	\$568,875			\$1,975,000
1992	\$2,735,743		\$246,653	\$473,567			\$750,000
1993	\$3,338,482		\$163,207	\$254,550			
1994	\$4,134,140	\$440,183	\$128,579	\$669,144			
1995	\$3,500,732	\$345,593	\$201,995	\$524,100			
1996	\$3,310,563	\$488,150	\$102,564	\$428,431			\$700,000
1997	\$3,214,204	\$204,487	\$183,473	\$989,125			
1998	\$3,522,001	\$229,284	\$180,275	\$208,740	\$6,412		(\$700,000)
1999	\$3,738,822	\$409,768	\$548,796	\$349,800	\$20,600		
2000	\$5,118,522	\$813,761	\$229,195	\$80,000	\$52,000		
2001	\$5,257,006	\$676,352	\$394,092	\$234,245	\$80,665		
2002	\$3,106,777	\$297,238	\$216,969	\$322,418	\$120,211		\$1,776,000
2003	\$4,207,188	\$467,880	\$313,835	\$114,170	\$79,860		
2004	\$4,252,202	\$904,078	\$184,517	\$132,596	\$116,502		(\$530,000)
2005	\$2,903,051	\$1,314,386	\$201,811	\$64,591	\$165,201	\$750,000	
2006	\$2,395,493	\$1,226,169	\$263,432	\$40,000	\$133,652	\$750,000	
2007	\$3,133,207	\$1,186,023	\$390,125	\$103,298	\$96,938	\$750,000	
2008	\$4,140,308	\$1,788,703	\$228,681	\$384,680	\$192,131	\$750,000	\$2,807,618
2009	\$4,576,012	\$1,330,821	\$687,895	\$103,730	\$281,101	\$400,000	(\$750,000)
2010	\$4,644,337	\$1,271,377	\$258,278	\$401,494	\$181,284		(\$300,000)
2011	\$3,029,500	\$1,257,481	\$263,049	\$161,312	\$332,908		
2012	\$2,425,452	\$1,345,474	\$364,641	\$30,850	\$297,945		(\$750,000)
2013	\$3,838,131	\$982,446	\$319,623	\$10,900	\$389,704		
Total	\$83,998,448	\$16,979,654	\$6,163,041	\$7,847,083	\$2,547,114	\$3,400,000	\$5,978,618

Totals based on calendar year and have not been reconciled with end of fiscal year accounting

There has been a decrease in both the number and total cost of AST cleanups to the PCF in the past two years (see figure below). This decrease is likely the result of both the AST residential grant program along with the adoption of AST rules in 2011. As more and more tanks are upgraded to the new standards, fewer and fewer tank releases will occur. The figure below also highlights the vulnerability of the fund. In 2011, Tropical Storm Irene caused over 90 AST releases costing the PCF over \$800,000 of cleanup expenses. The legislature provided \$750,000 in funds to cover these costs. Without this additional income the fund could not have absorbed these higher costs.

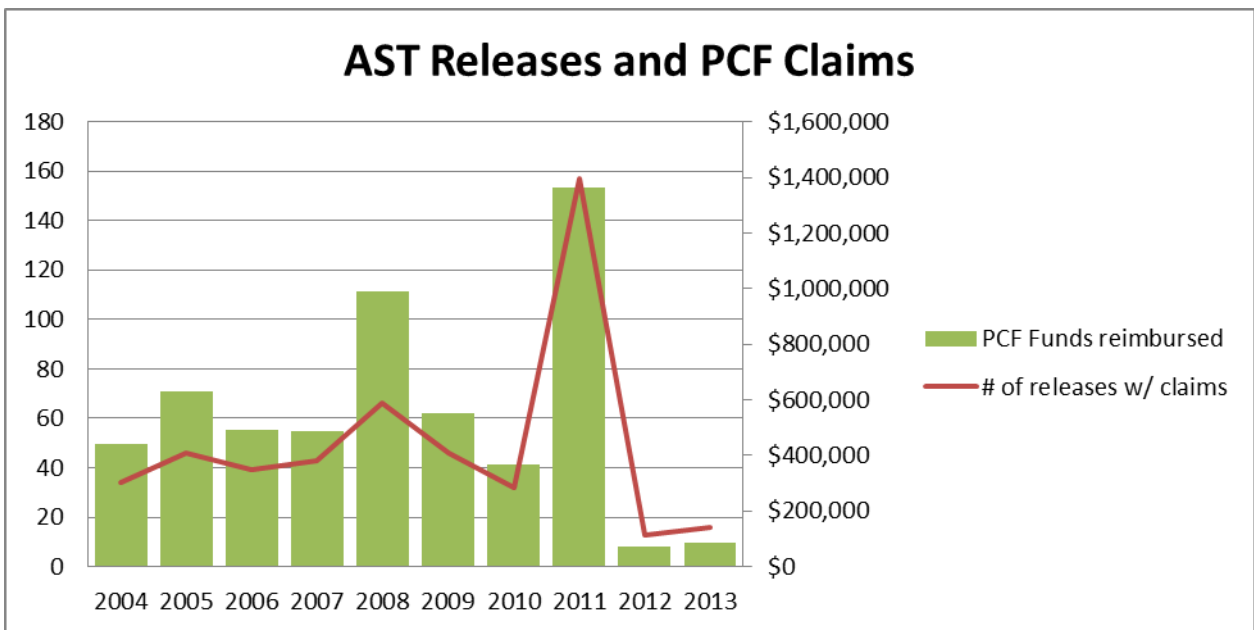

The PCF has provided cleanup funds for heating oil contamination at schools, homes, businesses, farms, churches, public works facilities and many other locations. Attachment 3 provides a detailed list of properties that have received reimbursements from the PCF for heating fuel releases. The farm and residential grant program for heating fuel tanks continues to remain very successful, as hundreds of tanks are removed each year.

The PCF's highest priority is to protect human health and the environment from exposure to petroleum from tank releases. This was highlighted this past year at a Barre site where explosive gasoline vapors were discovered in the fall of 2012 in the town's sewer system. Gasoline vapors were detected in people's homes causing unhealthy exposure to the residents. In addition, hundreds of people were at risk of severe injury and death had there been an explosion in the sewer system. Immediate corrective action eliminated this significant risk to public health.

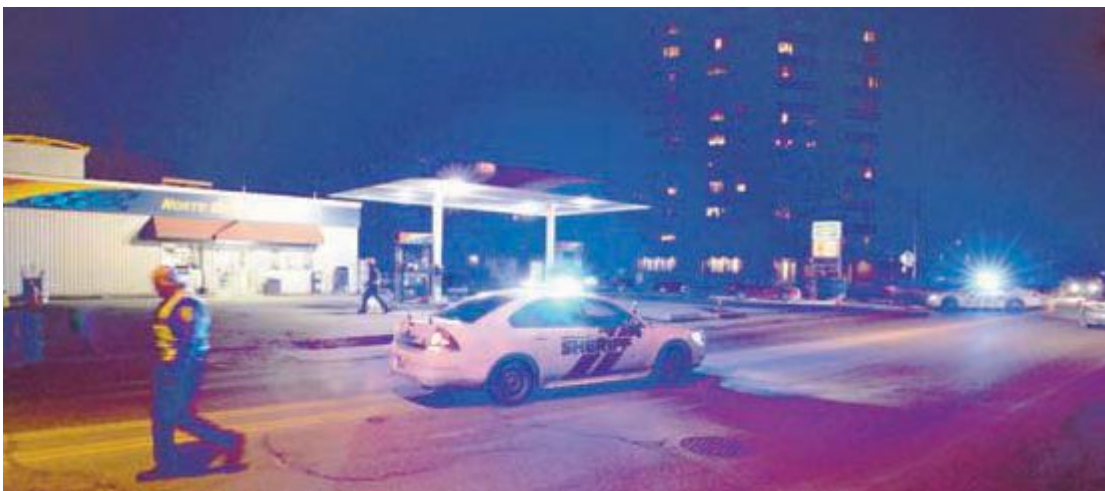

Gasoline vapors discovered in Barre City sewer system caused by release from UST system

More than 3,800 separate properties have been discovered with contamination and many of these have affected drinking water wells, contaminated indoor air of homes and businesses, have migrated into surface water bodies and have been found at dangerous levels in public utility lines. For example, more than 200 separate sites have been discovered where nearly 1,000 public or private drinking water wells have been contaminated. Attachment 4 provides a list of the number of sites discovered each year that

have had a direct affect on a sensitive receptor. To address human health and environmental exposures to releases the fund has authorized proactive measures which include rapid initial response to releases, providing bottled water and point-of-entry treatment for contaminated drinking water, aggressively recovering free product, protecting surface water bodies, indoor air remediation and mitigation of dangerous petroleum vapors.

Sites that have a direct affect on public health and the environment are the program's most critical priority and demand the greatest level of effort. These same sites also present the greatest risk to fund solvency. Over the history of the program, the sites that have affected public water supplies or sensitive environmental areas have required extensive remediation at a high cost to the PCF. A site discovered in Killington had over 80 private wells that were contaminated with a gasoline additive, MTBE. One home has had to endure the greatest disruption of use of their well, as this well was the most contaminated and at one point was used as the remediation well. It is important to maintain a sufficient balance in the PCF, in excess of the required \$1 million federally mandated reserve, to ensure there are adequate funds to provide an immediate and effective response where public health is at risk.

Legislative transfer of funds continues to be a risk to fund solvency. In FY09, \$2.8 million was transferred out of the PCF and as a result some cleanups had to be delayed. According to a 2005 actuarial study, the Fund was **“projected to be technically insolvent (projected liabilities exceed assets of the fund) through 2011.”** This actuarial assessment was prior to the subsequent increases in AST heating oil releases and it did not foresee any potential legislative transfers of assets from the fund. Maintaining a healthy cash balance above the federally mandated \$1 million reserve is important to the long-term success of the fund. The \$2.8 million legislative transfer of PCF funds expands the gap between projected liabilities and fund assets.

Review of Receipts to the Fund

A review of fund receipts for FY13 is summarized in Attachment 1. In FY13, total fund receipts for the motor fuel account were \$4,248,739. This represents a decline in revenue of \$144,125 as compared to FY12. Owners of “Category One” storage tanks paid \$192,175 in tank assessment fees, which was an increase over past years tank assessment fees. The distributor licensing fee, a one cent per gallon assessment of all motor fuels sold in the state, contributed \$3,808,608, a decrease of \$105,282 over last year's income. Other income includes the repayment of loans, \$214,800, and interest income of \$5,301. In addition, the state successfully recovered funds totaling \$27,854.

In FY13, total fund receipts for the heating fuel account were \$712,518. This was a significant reduction as compared to last year. This reduction was partly the result of funds being collected but not transferred into the PCF prior to the close of the fiscal year. In addition, heating fuel usage was also on the decline.

Review of Disbursements from the Fund

A review of fund disbursements for FY13 is summarized in Attachments 1, 2, and 3. In FY13, motor fuel account disbursements totaled \$4,064,021 and heating fuel disbursements totaled \$1,276,590. These included \$3,413,034 for remedial action for UST motor fuel sites, \$10,900 for the UST replacement loan program, \$62,589 for the residential UST removal grant program, \$285,043 for the residential AST removal grant program, \$490,936 for remedial action for UST heating fuel sites, \$420,976 for remedial action for AST heating fuel sites, and \$333,260 for third party claims.

Disbursements for remediation represented a total of 2,451 different sites (Attachment 2 & 3), which includes sites where remediation occurred in prior years. The figure below provides a breakdown of the

types of PCF reimbursement sites. These sites are located throughout Vermont in 196 different towns. Attachment 5 shows the distribution of these sites throughout the state.

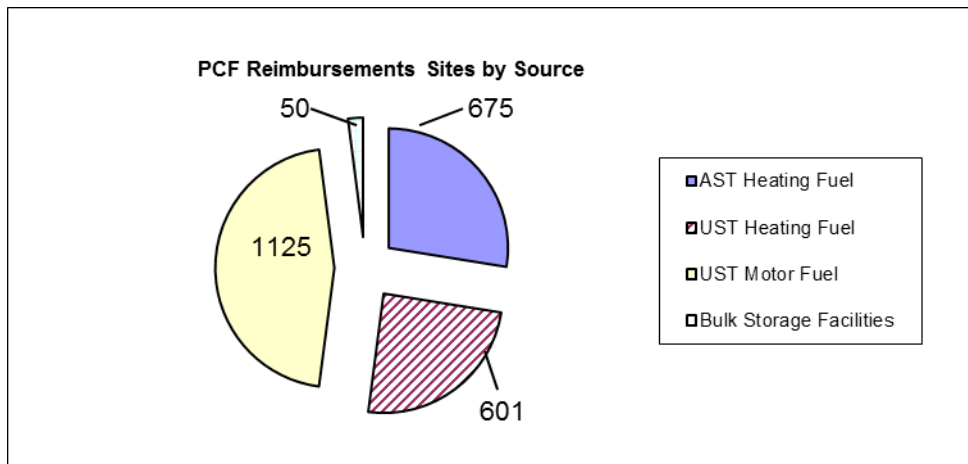

Third party claims continue to represent a small portion of overall disbursements (five percent). At the end of FY13 the PCF has paid \$5,448,064 for all third party claims, with \$333,260 paid out in FY13.

Investing in Prevention Activities

Important leak-prevention activities have been funded by the PCF over the years that have helped to mitigate risks and reduce future costs. These include providing grants to farm and residential properties to remove and replace aging aboveground and underground heating oil tanks, and providing interest free loans to upgrade underground storage tanks. With the adoption of new AST regulations in October 2011 which requires routine inspection of old tanks there has been an increase in demand for the AST replacement grant. In addition, the new requirements have increased the cost of the installation. This includes installing a concrete pad and a roof for outside tanks.

The home heating oil tank removal grants were implemented (for USTs in 1998 and AST in 2004) to encourage the removal and replacement of aging tanks before leaks and releases occur. The average cleanup cost for home heating USTs is \$16,283, and ASTs cleanup costs have averaged \$11,118. The committee believes these grants have been an excellent investment, as millions of dollars on cleanup costs have been avoided by removing these tanks before they leak. In total, 30 grants were approved in FY13 for the closure of residential heating oil USTs. Total reimbursement in FY13 for UST grants was \$62,589 which brings the total amount awarded for USTs since the program began to \$837,943. In addition, 294 grants were approved in FY13 for the replacement of residential heating oil ASTs. Total reimbursement in FY13 for AST grants was \$385,043 which brings the total amount awarded since the program began to \$1,133,205 in AST grant funds. In addition to these funds, the Vermont Fuel Assistance program provided an additional \$100,000 to be used for AST replacement at residential properties with low income homeowners. The current annual demand for the grant program is approximately \$450,000. The authorized budget of \$350,000 for FY14 has already been fully awarded. The committee recommends that \$100,000 of additional funds be appropriated to cover the current demand for the program. In total the UST and AST grant program has funded the removal of more than 2,000 aging petroleum storage tanks. The figure below depicts the annual number of tanks removed and funds awarded from 2005-2012.

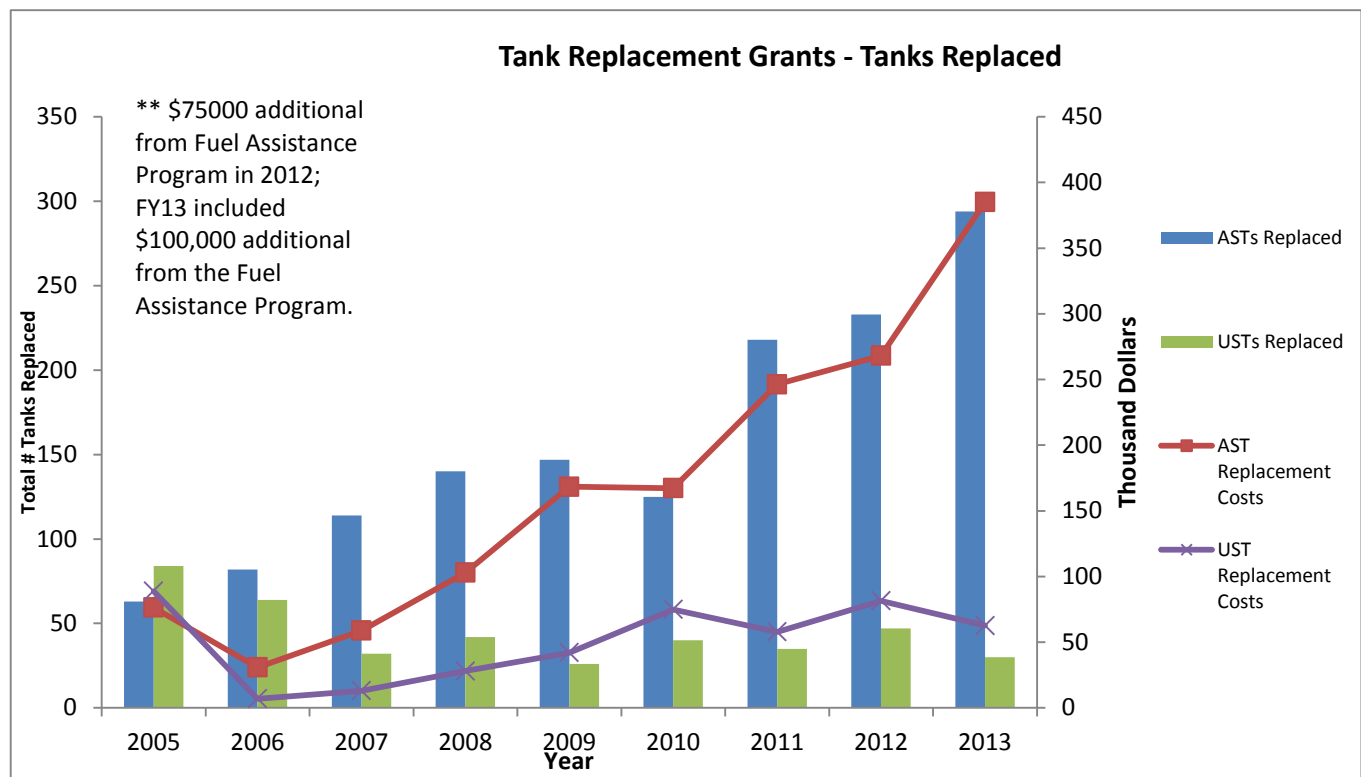

In FY13 two UST loans were closed in the total amount of \$25,700. The UST Program has received a number of inquiries from owners of commercial buildings, Churches and schools (public and private) who are seeking funding sources for the replacement of their large on-premises heating oil tank. To date one school district has received the interest-free loans for tank replacement and one private school closed in December 2012. The agency continues to contract for services of a certified accountant to review tank owner's financials for determination of ability to repay and suggested collateral for each loan.

Effectiveness of the Fund in Meeting Its Purpose

The fund was effectively able to meet its purpose of funding cleanups and providing financial assurance for **underground** gasoline storage tank owners in Vermont in FY13. Throughout the year there was an adequate balance in the motor fuel account and claims were processed in a timely manner. However, a number of motor fuel contaminated sites have approved corrective action plans yet are on hold due to the limited resources in the fund.

Without the addition of supplemental revenue in FY12, heating fuel cleanups would not have been properly addressed. There was an inadequate balance in the heating fuel account to cover all the costs of remediating heating fuel releases, many of those releases caused by Tropical Storm Irene. A legislatively authorized transfer of \$750,000 from the general fund allowed for the continued cleanup at identified sites. Without this transfer, there would likely have been delays in site cleanup which would have increased the risk of exposure to petroleum contamination in the environment.

Reasonableness of the Cost of Cleanup

In past years, the committee has reviewed the written policies and procedures of the DEC related to UST replacement, eligible costs and reimbursement procedures. In assessing the reasonableness of the cost of cleanup, the committee has reviewed national averages and comparative data from other states. The PCF Advisory Committee has concluded that agency staff responsible for this program has exercised prudent cost containment measures. A review of an annual survey conducted by the Association of State Underground Storage Tank Cleanup Funds shows that Vermont's cost of cleaning up contaminated sites is below those of other states. The continued efforts of Agency staff have helped to maintain reasonable cleanup costs in Vermont.

Recommended Statutory Changes to Chapter 59

As directed by legislation passed in 2013, the Committee was asked to make recommendations for the following:

- should enable the Secretary to make disbursements from the Fund for the purpose of removing or remediating underground or aboveground storage tanks that present an actual or imminent threat of release;
- there should be an increase in the total annual amount that the Secretary is authorized to disburse pursuant to 10 V.S.A. § 1941(g) (grants to close, replace, or upgrade farm or residential underground or aboveground heating fuel storage tanks); and,
- should there be an increase in the individual grant amount that the Secretary is authorized to disburse pursuant to 10 V.S.A. § 1941(g) (grants to close, replace, or upgrade farm or residential underground or aboveground heating fuel storage tanks).

The Committee has investigated the authority the Secretary has for removing or remediating underground or aboveground storage tanks that present an actual or imminent threat of release. The Committee has found that the Secretary already has this authority and no changes are necessary.

The Committee has concluded that there should be an increase in funds authorized for the residential AST/UST grant program. However such an increase should be accompanied by additional funds, as the more money that is used for the grant program the less is available for cleanup. The Committee recommends that an additional \$100,000 be transferred from the General Fund to the PCF to be used to augment the residential grant program. Nearly \$6 million has been transferred out of the fund in the past. The requested amount is a small fraction of what has been transferred out in the past.

The Committee does not recommend changing the individual grant amount, as the current limit of \$2,000 per grant is adequate to cover most if not all of the cost of replacement.

**ATTACHMENT 1
PETROLEUM CLEANUP FUND
Fund Balance Report
for Fiscal Year 2013**

Month	Motor Fuel										Heating Fuel			Total Fund Balance
	Distributor Licensing Fees ⁽¹⁾	Interest on Account	Tank Assessment Fees	Loan Payments	Cost Recovery	Total Income	Site ⁽²⁾ Expenditures	WM Expenditures	Enforcement Expenditures	Motor Fuel ⁽³⁾ Balance	Total Income	Total Expenditures	Heating Fuel Balance	
Balance Forward as of 6/30/2012	90,568,359.78	2,895,068.58	8,535,008.27	6,670,830.43	7,612,693.47	116,061,960.53	112,450,273.25	875,529.48	339,806.43	2,448,968.90	13,170,363.21	12,831,081.43	339,281.78	2,788,250.68
July	294,236.40	0.00	100.00	18,823.75	409.99	313,570.14	82,557.29	6,019.07	0.00	2,673,962.68	83.33	78,836.17	260,528.94	2,934,491.62
August	366,696.08	448.48	300.00	21,862.63	330.00	389,637.19	237,915.15	6,772.78	0.00	2,818,911.94	1,083.33	189,970.54	71,641.73	2,890,553.67
September	318,563.13	446.54	11,075.00	13,651.02	3,560.24	347,295.93	222,470.36	6,324.05	0.00	2,937,413.46	181,195.15	55,768.70	197,068.18	3,134,481.64
October	353,527.77	557.54	168,150.00	18,989.33	1,093.32	542,317.96	231,489.78	5,140.77	49,704.81	3,193,396.06	666.66	108,002.38	89,732.46	3,283,128.52
November	324,714.78	524.93	4,225.00	12,892.06	746.66	343,103.43	356,459.77	9,551.97	4,622.30	3,165,865.45	147,905.44	140,344.59	97,293.31	3,263,158.76
December	308,100.61	520.740	5,025.00	11,692.35	0.00	325,338.70	450,621.63	5,437.56	134.90	3,035,010.06	0.00	162,824.76	(65,531.45)	2,969,478.61
January	316,104.91	524.97	1,791.25	18,405.98	1,079.99	337,907.10	238,075.76	4,537.42	352.98	3,129,951.00	83.33	84,667.40	(150,115.52)	2,979,835.48
February	260,077.45	484.96	633.77	15,554.20	696.66	277,447.04	318,530.53	3,576.42	590.48	3,084,700.61	83.33	55,627.75	(205,659.94)	2,879,040.67
March	325,211.05	370.90	150.00	21,147.52	1,159.99	348,039.46	675,818.61	4,735.67	0.00	2,752,185.79	381,167.12	139,405.99	36,101.19	2,788,286.98
April	299,790.46	421.98	150.00	7,802.19	17,250.00	325,414.63	275,501.88	5,039.81	0.00	2,797,058.73	(117,450.64)	38,818.64	(120,168.09)	2,676,890.64
May	290,993.89	308.72	575.00	45,004.17	1,363.32	338,245.10	453,034.69	3,845.38	0.00	2,678,423.76	117,617.30	123,353.56	(125,904.35)	2,552,519.41
June	350,592.26	691.51	0.00	8,975.25	163.33	360,422.35	214,718.96	190,440.80	0.00	2,633,686.35	83.33	98,969.80	(224,790.82)	2,408,895.53
Annual Total ⁽³⁾	3,808,608.79	5,301.27	192,175.02	214,800.45	27,853.50	4,248,739.03	3,757,194.41	251,421.70	55,405.47	184,717.45	712,517.68	1,276,590.28	(564,072.60)	(379,355.15)
Fiscal Year Grand Total (1988-2012)	94,376,968.57	2,900,369.85	8,727,183.29	6,885,630.88	7,640,546.97	120,310,699.56	116,207,467.66	1,126,951.18	395,211.90	2,581,068.82	13,882,880.89	14,107,671.71	(224,790.82)	2,356,278.00
Available Balance	Need to maintain \$1 Million reserve as required by EPA													1,356,278.00

**Attachment 2
Petroleum Cleanup Fund
Expenditures by Site Through June 2013
Motor Fuel - All Sites**

PCF Site Name	Site Location	Total Current Year Remediation Costs	Total Current Year 3rd Party Claims	Current Year Total	Total Prior Year Remediation Costs	Total Prior Year 3rd Party Costs	GRAND TOTAL
West Addison General Store	Addison	0.00	0.00	0.00	3,762.75	0.00	3,762.75
Addison Four Corners Store	Addison	1,948.70	0.00	1,948.70	19,869.96	0.00	21,818.66
Tri Town Water Treatment Facility	Addison	0.00	0.00	0.00	41,450.65	0.00	41,450.65
Yankee Kingdom	Addison	0.00	0.00	0.00	27,967.84	0.00	27,967.84
Chaffee General Store	Albany	0.00	0.00	0.00	7,621.08	0.00	7,621.08
Poissants Mobil	Alburg	3,817.50	0.00	3,817.50	29,400.99	0.00	33,218.49
Robinson's Quick Stop	Alburg	5,926.18	0.00	5,926.18	35,724.91	0.00	41,651.09
Crossroads Mobil	Alburg	3,386.45	0.00	3,386.45	625,609.53	0.00	628,995.98
Medor Bulk Storage	Alburg	0.00	0.00	0.00	11,464.03	0.00	11,464.03
Kestler's Market	Alburg	10,760.50	0.00	10,760.50	2,798.60	0.00	13,559.10
Alburg Mobil Short Stop	Alburg	14,523.39	0.00	14,523.39	127,917.52	2,198.31	144,639.22
Alburg Country Store	Alburg	0.00	0.00	0.00	20,290.13	1,060.43	21,350.56
Robinson's Quick Stop	Alburg	0.00	0.00	0.00	13,367.43	0.00	13,367.43
B & B Auto	Andover	0.00	0.00	0.00	38,499.77	0.00	38,499.77
LMC Service Center	Arlington	1,779.55	0.00	1,779.55	21,508.18	0.00	23,287.73
Stewarts Shop 193	Arlington	0.00	0.00	0.00	14,685.08	0.00	14,685.08
Whelan Residence	Arlington	0.00	0.00	0.00	40,251.14	262.15	40,513.29
Moose Hollow I.G.A.	Arlington	0.00	0.00	0.00	2,486.44	0.00	2,486.44
Miles Fuels	Arlington	0.00	0.00	0.00	1,310.22	0.00	1,310.22
Miles' Lumber	Arlington	0.00	0.00	0.00	16,991.08	0.00	16,991.08
Lakeview Store	Averill	3,519.81	0.00	3,519.81	134,761.63	0.00	138,281.44
Charlie's Quick Stop	Bakersfield	0.00	0.00	0.00	185,550.89	0.00	185,550.89
J&A Automotive	Bakersfield	0.00	0.00	0.00	5,069.28	0.00	5,069.28
Barnard General Store	Barnard	19,950.60	0.00	19,950.60	73,053.19	0.00	93,003.79
West Barnet Garage	Barnet	3,194.17	0.00	3,194.17	596,255.06	8,909.70	608,358.93
Barnet Town Garage	Barnet	0.00	0.00	0.00	21,791.72	0.00	21,791.72
West Barnet General Store	Barnet	22,175.24	0.00	22,175.24	18,146.23	0.00	40,321.47
Vermont Mold & Tool	Barnet	0.00	0.00	0.00	11,243.58	0.00	11,243.58
Websters Store	Barnet	2,814.10	0.00	2,814.10	54,065.62	1,367.05	58,246.77
Websters Store	Barnet	0.00	0.00	0.00	1,234.95	0.00	1,234.95
Passumpic Village Store	Barnet	1,972.06	20.75	1,992.81	89,527.95	2,041.49	93,562.25
Gilman Property	Barnet	0.00	0.00	0.00	7,920.19	0.00	7,920.19
Passumpic Village Store	Barnet	0.00	0.00	0.00	0.00	20.75	20.75
Knowlton Residence	Barnet	0.00	0.00	0.00	(3,755.31)	0.00	(3,755.31)
Precision Metals	Barnet	0.00	0.00	0.00	5,337.35	0.00	5,337.35
McGoff's Sunoco	Barre City	1,348.01	0.00	1,348.01	359,758.01	0.00	361,106.02
Atlantic	Barre City	1,335.60	0.00	1,335.60	139,625.32	0.00	140,960.92
Bellavances	Barre City	2,415.83	0.00	2,415.83	27,337.05	0.00	29,752.88
Washington Apartments	Barre City	0.00	0.00	0.00	9,795.30	0.00	9,795.30
RJ Citgo	Barre City	1,744.51	0.00	1,744.51	15,527.80	0.00	17,272.31
Quarry Hill Quick Stop	Barre City	0.00	0.00	0.00	318,893.26	4,969.56	323,862.82
Johnson & Dix	Barre City	2,959.60	0.00	2,959.60	5,662.74	0.00	8,622.34
Johnson & Dix	Barre City	4,659.58	0.00	4,659.58	6,528.84	0.00	11,188.42
Nichols Block	Barre City	0.00	0.00	0.00	8,386.30	0.00	8,386.30
207R N Main Street	Barre City	0.00	0.00	0.00	180.00	0.00	180.00
Fisher Auto Parts	Barre City	0.00	0.00	0.00	11,602.29	0.00	11,602.29
Elmer Residence	Barre City	0.00	0.00	0.00	13,718.25	0.00	13,718.25
East Barre Roundabout	Barre City	0.00	0.00	0.00	5,984.08	0.00	5,984.08
Irving Bulk	Barre City	5,479.82	0.00	5,479.82	0.00	0.00	0.00
North End Deli	Barre City	157,937.01	0.00	157,937.01	0.00	0.00	0.00
Motel Pierre	Barre City	0.00	0.00	0.00	0.00	0.00	0.00
Barber's Army / Navy	Barre City	0.00	0.00	0.00	461.96	0.00	461.96
Johnson & Dix	Barre City	0.00	0.00	0.00	7,519.93	0.00	7,519.93
Barre Coal Tar	Barre City	0.00	0.00	0.00	8,046.00	0.00	8,046.00
Former Goodyear	Barre City	0.00	0.00	0.00	20,432.37	0.00	20,432.37
Marcell Ave.	Barre City	0.00	0.00	0.00	53,651.65	0.00	53,651.65
Reynolds & Sons	Barre Town	8,800.30	2,043.44	10,843.74	470,388.56	35,898.72	517,131.02
Green Mountain Diesel	Barre Town	0.00	0.00	0.00	42,548.16	0.00	42,548.16
Pacetti Residence	Barre Town	0.00	0.00	0.00	17,383.90	0.00	17,383.90
Pacetti Spill	Barre Town	0.00	0.00	0.00	19,660.40	0.00	19,660.40
Former Pratt Farm	Barre Town	0.00	0.00	0.00	3,387.39	0.00	3,387.39
Ladd's Motor Transfer	Barre Town	0.00	0.00	0.00	22,853.38	0.00	22,853.38
D&C Transport	Barton	1,437.26	0.00	1,437.26	20,081.78	0.00	21,519.04
Butler's Bus Service	Barton	7,119.29	2,832.73	9,952.02	414,405.22	71,707.87	496,065.11
Maple Lane Nursing	Barton	2,302.06	0.00	2,302.06	213,852.69	18,266.65	234,421.40
Barton Motors	Barton	5,393.55	0.00	5,393.55	401,946.31	0.00	407,339.86
Parkview Garage	Barton	0.00	0.00	0.00	17,814.80	0.00	17,814.80
Libby Residence	Barton	0.00	0.00	0.00	7,270.37	0.00	7,270.37
Croteau Property	Barton	0.00	0.00	0.00	109,603.21	66,130.01	175,733.22
Chrystal Lake outlet	Barton	0.00	0.00	0.00	8,058.47	(1,525.44)	6,533.03
Illuzzi Law Office	Barton	0.00	0.00	0.00	(8,383.27)	0.00	(8,383.27)
Rt 5 Spill	Barton	0.00	0.00	0.00	0.00	0.00	0.00
Waterline Project	Barton	0.00	0.00	0.00	0.00	2,041.89	2,041.89
Tallmans Store	Belvidere	0.00	0.00	0.00	27,293.25	0.00	27,293.25
Keith Martin	Bennington	546.60	0.00	546.60	273,852.31	0.00	274,398.91
Essex Cracker Barrel	Bennington	0.00	0.00	0.00	1,604.34	0.00	1,604.34
C&R Getty	Bennington	0.00	0.00	0.00	13,779.43	0.00	13,779.43
Fleming Texaco	Bennington	1,820.70	0.00	1,820.70	56,202.98	2,068.38	60,092.06
Sargents Short Stop	Bennington	1,739.45	0.00	1,739.45	19,675.31	0.00	21,414.76
Morrison Sales and Service	Bennington	0.00	0.00	0.00	44,256.32	0.00	44,256.32

**Attachment 2
Petroleum Cleanup Fund
Expenditures by Site Through June 2013
Motor Fuel - All Sites**

PCF Site Name	Site Location	Total Current Year Remediation Costs	Total Current Year 3rd Party Claims	Current Year Total	Total Prior Year Remediation Costs	Total Prior Year 3rd Party Costs	GRAND TOTAL
Ideal Fuel & Fence Co.	Bennington	0.00	0.00	0.00	14,775.19	0.00	14,775.19
Benn Cty Indust corp	Bennington	0.00	0.00	0.00	3,755.30	0.00	3,755.30
Willow Garage, Town of Benn	Bennington	428.89	0.00	428.89	1,542.31	0.00	1,971.20
Apollo Fuels	Bennington	0.00	0.00	0.00	12,043.84	0.00	12,043.84
Hemmings Motor News	Bennington	0.00	0.00	0.00	33,260.77	0.00	33,260.77
Robert Greene Inc	Bennington	0.00	0.00	0.00	25,084.56	0.00	25,084.56
Burgess Brothers Construction	Bennington	0.00	0.00	0.00	3,271.61	0.00	3,271.61
Tuttles' True Value	Bennington	0.00	0.00	0.00	7,011.41	0.00	7,011.41
Westside Citgo	Bennington	1,538.03	0.00	1,538.03	13,407.48	0.00	14,945.51
Charlie's Mobil	Bennington	0.00	0.00	0.00	25,632.83	0.00	25,632.83
Bennington Iron Works	Bennington	0.00	0.00	0.00	28,352.17	3,739.60	32,091.77
Morse Block	Bennington	2,843.30	0.00	2,843.30	15,161.37	0.00	18,004.67
Cumberland Farms #4006	Bennington	0.00	0.00	0.00	0.00	0.00	0.00
Cumberland Farms #4006	Bennington	0.00	0.00	0.00	9,547.35	0.00	9,547.35
Bennington Hatchery	Bennington	0.00	0.00	0.00	36,483.94	0.00	36,483.94
former Daniel Fager Residence	Bennington	1,385.35	0.00	1,385.35	37,233.09	0.00	38,618.44
Bennington Town Offices	Bennington	0.00	0.00	0.00	9,192.80	0.00	9,192.80
Mincer's	Bennington	2,198.30	0.00	2,198.30	11,511.50	0.00	13,709.80
Vt Roofing CO	Bennington	0.00	0.00	0.00	27,219.93	0.00	27,219.93
Former Alcaro Motor	Bennington	6,051.17	0.00	6,051.17	0.00	0.00	0.00
Former Storage Facility	Bennington	6,742.33	1,216.94	7,959.27	0.00	0.00	7,959.27
Earl's Service Station	Bennington	0.00	0.00	0.00	0.00	0.00	0.00
Apollo Industries	Bennington	0.00	0.00	0.00	4,463.50	0.00	4,463.50
Wolfe Property	Bennington	0.00	0.00	0.00	6,262.83	0.00	6,262.83
VT Liquor Store; Benn.	Bennington	0.00	0.00	0.00	8,527.94	0.00	8,527.94
Mt Anthony Middle Sch.	Bennington	0.00	0.00	0.00	10,616.39	0.00	10,616.39
Martin's Mini Mart	Bennington	0.00	0.00	0.00	21,791.28	0.00	21,791.28
Depot Properties	Bennington	0.00	0.00	0.00	459.25	67.30	526.55
Benson Country Store	Benson	0.00	0.00	0.00	5,583.49	0.00	5,583.49
Benson Village Store	Benson	8,013.79	0.00	8,013.79	69,926.37	0.00	77,940.16
Peter's Country Store	Benson	0.00	0.00	0.00	18,143.55	0.00	18,143.55
Walker Farm	Benson	0.00	0.00	0.00	733.00	0.00	733.00
Benson Village Store	Benson	0.00	0.00	0.00	0.00	0.00	0.00
Peter's Country Store	Benson	0.00	0.00	0.00	25,645.34	0.00	25,645.34
Chestna	Benson	0.00	0.00	0.00	4,714.35	8,251.22	12,965.57
Saints Quick Stop	Berkshire	1,928.00	0.00	1,928.00	457,059.73	0.00	458,987.73
Spillane's Service Ctr	Berlin	4,541.95	0.00	4,541.95	158,027.51	0.00	162,569.46
172 Berlin Street	Berlin	0.00	0.00	0.00	2,493.50	0.00	2,493.50
AOT Central Garage	Berlin	0.00	0.00	0.00	18,024.47	0.00	18,024.47
Capital Chrysler	Berlin	0.00	0.00	0.00	19,046.48	0.00	19,046.48
Rossi Buick	Berlin	2,164.16	0.00	2,164.16	16,440.51	0.00	18,604.67
Tri-Town Sunoco	Berlin	0.00	0.00	0.00	19,817.80	0.00	19,817.80
Berlin Mobil Short Stop	Berlin	1,321.75	0.00	1,321.75	21,705.79	0.00	23,027.54
Perry Bulk Facility	Berlin	0.00	0.00	0.00	11,168.88	0.00	11,168.88
Twin City Plaza	Berlin	5,189.66	0.00	5,189.66	0.00	0.00	0.00
Simons	Berlin	1,639.70	0.00	1,639.70	3,493.77	0.00	5,133.47
Maplefields	Berlin	0.00	0.00	0.00	22,349.19	0.00	22,349.19
Courtesy Toyota	Berlin	2,891.96	0.00	2,891.96	14,742.82	0.00	17,634.78
Crossway Motors	Berlin	0.00	0.00	0.00	9,130.59	0.00	9,130.59
Central VT Hospital	Berlin	0.00	0.00	0.00	28,644.29	0.00	28,644.29
Central VT Shopping Ctr	Berlin	0.00	0.00	0.00	112,396.67	0.00	112,396.67
Bowles'	Berlin	0.00	0.00	0.00	858.70	1,563.74	2,422.44
Dean's Mobil	Bethel	0.00	0.00	0.00	188,227.18	0.00	188,227.18
Bolton Peak	Bolton	5,010.73	0.00	5,010.73	112,530.14	0.00	117,540.87
Bolton Valley Holiday Resort	Bolton	0.00	0.00	0.00	4,393.02	0.00	4,393.02
Maska U.S.A.	Bradford	24,630.87	0.00	24,630.87	1,750.00	77,854.37	104,235.24
Bradford Bulk Facility	Bradford	5,860.70	0.00	5,860.70	348,344.29	840.00	355,044.99
Bradford Bulk Facility	Bradford	9,140.11	0.00	9,140.11	369,890.63	0.00	379,030.74
ARC Mechanical Contractors	Bradford	0.00	0.00	0.00	817.50	0.00	817.50
Bradford Jiffy Mart	Bradford	1,745.30	0.00	1,745.30	3,549.59	0.00	5,294.89
Huntington Construction Property	Bradford	21,125.62	0.00	21,125.62	0.00	0.00	21,125.62
CCM Sport Maska	Bradford	0.00	0.00	0.00	1,750.00	0.00	1,750.00
Zuefle Residence	Braintree	0.00	0.00	0.00	2,434.27	1,775.50	4,209.77
Brandon Fuels	Brandon	0.00	0.00	0.00	37,406.79	0.00	37,406.79
Brandon Jiffy Mart	Brandon	0.00	0.00	0.00	22,716.18	0.00	22,716.18
Otter Valley Union H.S.	Brandon	1,404.95	0.00	1,404.95	29,127.66	0.00	30,532.61
Wheldon Coal	Brandon	2,800.43	0.00	2,800.43	0.00	0.00	0.00
Otter Valley Union H.S.	Brandon	0.00	0.00	0.00	0.00	0.00	0.00
Fleming Oil	Brattleboro	1,507.60	0.00	1,507.60	336,614.95	0.00	338,122.55
Brattleboro Texaco	Brattleboro	410.16	0.00	410.16	325,902.16	0.00	326,312.32
High St.; Brattleboro	Brattleboro	1,656.70	0.00	1,656.70	182,531.98	0.00	184,188.68
Canal St. Mobil	Brattleboro	2,715.60	0.00	2,715.60	459,775.04	77.75	462,568.39
A.L. Tyler & Sons	Brattleboro	0.00	0.00	0.00	239,471.57	280.00	239,751.57
Leader Beverage Co.	Brattleboro	1,176.80	0.00	1,176.80	72,923.01	0.00	74,099.81
Putney Rd - Rice Oil	Brattleboro	4,136.39	0.00	4,136.39	267,811.87	0.00	271,948.26
Coastal Saveway	Brattleboro	0.00	0.00	0.00	24,803.77	0.00	24,803.77
Exit One Sunoco	Brattleboro	0.00	0.00	0.00	803.30	0.00	803.30
Country News	Brattleboro	0.00	0.00	0.00	6,631.03	1,436.32	8,067.35
176 Main Street	Brattleboro	0.00	0.00	0.00	44,347.38	0.00	44,347.38
Sonnys Sunoco	Brattleboro	0.00	0.00	0.00	3,419.84	0.00	3,419.84
Willmington Services	Brattleboro	0.00	0.00	0.00	157,473.10	0.00	157,473.10

**Attachment 2
Petroleum Cleanup Fund
Expenditures by Site Through June 2013
Motor Fuel - All Sites**

PCF Site Name	Site Location	Total Current Year Remediation Costs	Total Current Year 3rd Party Claims	Current Year Total	Total Prior Year Remediation Costs	Total Prior Year 3rd Party Costs	GRAND TOTAL
Canal Street Texaco	Brattleboro	0.00	0.00	0.00	22,937.97	0.00	22,937.97
WKVT Radio Station	Brattleboro	3,945.61	0.00	3,945.61	2,401.55	0.00	6,347.16
Former Thomas Garage	Brattleboro	0.00	0.00	0.00	19,198.46	0.00	19,198.46
Falvey Residence	Brattleboro	0.00	0.00	0.00	14,618.20	0.00	14,618.20
Former Crystal Ice & Fuel CO	Brattleboro	0.00	0.00	0.00	484.00	0.00	484.00
Former Crystal Ice & Fuel CO	Brattleboro	0.00	0.00	0.00	2,530.73	0.00	2,530.73
Stafford Residence	Brattleboro	0.00	0.00	0.00	307.00	0.00	307.00
Lacroix Property	Brattleboro	0.00	0.00	0.00	919.24	0.00	919.24
Old Movie House	Brattleboro	0.00	0.00	0.00	981.99	0.00	981.99
Abbott Block	Brattleboro	0.00	0.00	0.00	1,206.00	0.00	1,206.00
Gale Residence	Brattleboro	0.00	0.00	0.00	2,035.00	0.00	2,035.00
After-the-Fall Building	Brattleboro	0.00	0.00	0.00	3,597.63	0.00	3,597.63
Triple-T-Trucking	Brattleboro	0.00	0.00	0.00	4,587.39	0.00	4,587.39
Fleming Texaco	Brattleboro	0.00	0.00	0.00	8,057.29	0.00	8,057.29
Redlinger Property	Brattleboro	0.00	0.00	0.00	9,692.43	0.00	9,692.43
C & S Grocery	Brattleboro	0.00	0.00	0.00	28,803.00	0.00	28,803.00
Whetstone Brook	Brattleboro	0.00	0.00	0.00	67,757.53	0.00	67,757.53
Speciality Paperboard	Brattleboro	0.00	0.00	0.00	216,090.73	0.00	216,090.73
Bridgewater Corner Store	Bridgewater	0.00	0.00	0.00	161,066.08	1,772.44	162,838.52
Sunrise General Store	Bridgewater	0.00	0.00	0.00	0.00	0.00	0.00
Boises Citgo	Bridport	1,792.99	0.00	1,792.99	34,110.05	0.00	35,903.04
Pratt General Store	Bridport	0.00	0.00	0.00	34,030.79	0.00	34,030.79
Brighton Garage	Brighton	0.00	0.00	0.00	106,649.74	0.00	106,649.74
LaTouche Service Station	Brighton	4,932.00	0.00	4,932.00	33,014.59	0.00	37,946.59
Island Pond Mainway	Brighton	0.00	0.00	0.00	1,665.34	0.00	1,665.34
Bristol Flats	Bristol	0.00	0.00	0.00	520.00	5,360.59	5,880.59
Clark Residence	Bristol	0.00	0.00	0.00	19,938.70	0.00	19,938.70
Valleamar Farms	Bristol	0.00	0.00	0.00	9,703.32	0.00	9,703.32
Brownington Gen'l Store	Brownington	0.00	0.00	0.00	60,246.01	0.00	60,246.01
Evansville Trading Post	Brownington	0.00	0.00	0.00	48,405.55	3,221.25	51,626.80
Spillane's Petco	Burlington	0.00	0.00	0.00	187,142.52	0.00	187,142.52
Rotary Gulf/Wesco Oil	Burlington	0.00	0.00	0.00	17,806.91	8,694.28	26,501.19
Independent Foods	Burlington	0.00	0.00	0.00	512,109.70	452.40	512,562.10
Rosetti Property	Burlington	0.00	0.00	0.00	59,229.96	0.00	59,229.96
Hertz Rent A Car	Burlington	17,051.04	0.00	17,051.04	13,575.85	0.00	30,626.89
Shearer Chevrolet	Burlington	0.00	0.00	0.00	36,593.38	0.00	36,593.38
Handy's Texaco	Burlington	3,671.68	0.00	3,671.68	62,641.56	0.00	66,313.24
Spillane's Battery Street	Burlington	0.00	0.00	0.00	22,141.89	0.00	22,141.89
Sears Lane	Burlington	0.00	0.00	0.00	1,438.21	0.00	1,438.21
Simmons Dwtwn Mobil	Burlington	15,998.26	0.00	15,998.26	216,200.24	15,409.62	247,606.12
Farrell Distributing	Burlington	1,554.83	0.00	1,554.83	9,641.38	0.00	11,196.21
Burlington Public Works	Burlington	23,476.78	0.00	23,476.78	14,285.65	0.00	37,762.43
Cumberland Farms #4018	Burlington	35,147.39	0.00	35,147.39	0.00	0.00	0.00
Ralph's Mobil	Burlington	0.00	0.00	0.00	19,758.06	0.00	19,758.06
A&D Automotive	Burlington	0.00	0.00	0.00	4,996.27	0.00	4,996.27
Burlington Public Works Gar	Burlington	0.00	0.00	0.00	73,473.24	0.00	73,473.24
Burlington Public Works	Burlington	0.00	0.00	0.00	86,402.22	2,626.25	89,028.47
Salvation Army	Burlington	0.00	0.00	0.00	2,683.12	0.00	2,683.12
Ethan Allen Mobil	Burlington	9,187.30	0.00	9,187.30	140,779.87	0.00	149,967.17
Ethan Allen Mobil	Burlington	5,505.60	0.00	5,505.60	14,848.45	0.00	20,354.05
Pearl Street Mobil	Burlington	0.00	0.00	0.00	6,357.60	0.00	6,357.60
North Beach Maintenance	Burlington	1,275.00	0.00	1,275.00	9,230.84	0.00	10,505.84
Hamlin Residence	Burlington	0.00	0.00	0.00	40,549.35	0.00	40,549.35
City Market	Burlington	0.00	0.00	0.00	14,915.75	0.00	14,915.75
Howard Opera House	Burlington	12,480.52	0.00	12,480.52	16,526.04	0.00	29,006.56
Daly Residence	Burlington	0.00	0.00	0.00	7,098.43	0.00	7,098.43
Kilburn & Gates	Burlington	0.00	0.00	0.00	2,541.05	1,321.05	3,862.10
161 St Paul St	Burlington	0.00	0.00	0.00	103,618.25	0.00	103,618.25
Moran Building	Burlington	19,896.38	0.00	19,896.38	27,519.86	0.00	47,416.24
Mansfield Professional Building	Burlington	400,734.98	0.00	400,734.98	64,366.58	0.00	465,101.56
14 Browns Court	Burlington	0.00	0.00	0.00	14,624.51	0.00	14,624.51
Riverside Beverage	Burlington	0.00	0.00	0.00	634.68	0.00	634.68
Shearer Audi	Burlington	2,070.40	0.00	2,070.40	0.00	0.00	0.00
Oconnor Residence	Burlington	0.00	0.00	0.00	(211.25)	0.00	(211.25)
Ravine-Burlington	Burlington	16,430.46	0.00	16,430.46	0.00	0.00	16,430.46
Hutchin's Lot	Burlington	0.00	0.00	0.00	3,160.00	0.00	3,160.00
Entomology Lab	Burlington	0.00	0.00	0.00	3,712.77	0.00	3,712.77
Sketchy Services	Burlington	0.00	0.00	0.00	4,606.26	0.00	4,606.26
Message Center	Burlington	0.00	0.00	0.00	6,290.05	0.00	6,290.05
Pease Grain	Burlington	0.00	0.00	0.00	9,841.44	0.00	9,841.44
Hertz Rent-A-Car	Burlington	0.00	0.00	0.00	47,902.49	0.00	47,902.49
Pepsi	Burlington	0.00	0.00	0.00	47,966.88	0.00	47,966.88
UVM Centennial Field	Burlington	0.00	0.00	0.00	102,846.20	0.00	102,846.20
Harry's Hardware	Cabot	1,078.20	0.00	1,078.20	0.00	0.00	1,078.20
Cabot Garage	Cabot	0.00	0.00	0.00	6,086.47	0.00	6,086.47
Cabot Town Garage	Cabot	0.00	0.00	0.00	11,742.15	0.00	11,742.15
Derek's Country Store	Cabot	4,383.83	6,682.11	11,065.94	629,223.52	41,767.84	682,057.30
Estate of Myra Houston	Cabot	0.00	0.00	0.00	689.11	0.00	689.11
East Calais Gen'l Store	Calais	1,945.44	0.00	1,945.44	141,177.48	0.00	143,122.92
Himes Property	Calais	0.00	0.00	0.00	4,932.69	0.00	4,932.69
Cambridge Service Center	Cambridge	5,433.64	0.00	5,433.64	52,273.20	0.00	57,706.84

**Attachment 2
Petroleum Cleanup Fund
Expenditures by Site Through June 2013
Motor Fuel - All Sites**

PCF Site Name	Site Location	Total Current Year Remediation Costs	Total Current Year 3rd Party Claims	Current Year Total	Total Prior Year Remediation Costs	Total Prior Year 3rd Party Costs	GRAND TOTAL
Tilton Property	Cambridge	0.00	0.00	0.00	5,216.60	0.00	5,216.60
Madonna Mobil	Cambridge	0.00	0.00	0.00	5,963.45	0.00	5,963.45
Ethan Allen	Canaan	0.00	0.00	0.00	56,551.63	0.00	56,551.63
Noyes Express	Canaan	10.00	0.00	10.00	63,413.20	0.00	63,423.20
Hutchin & White	Castleton	5,659.61	0.00	5,659.61	0.00	0.00	0.00
Castleton Library	Castleton	0.00	0.00	0.00	190.99	0.00	190.99
Hutchin & White	Castleton	0.00	0.00	0.00	44,205.13	52.65	44,257.78
Atherton Mill	Cavendish	0.00	0.00	0.00	5,168.27	0.00	5,168.27
Former Proctorsville Bulk Facility	Cavendish	1,337.20	0.00	1,337.20	0.00	0.00	1,337.20
Spill Response	Cavendish	0.00	0.00	0.00	4,579.66	0.00	4,579.66
Danes Store	Charleston	0.00	0.00	0.00	15,288.63	0.00	15,288.63
West Charleston Town Garage	Charleston	6,399.20	0.00	6,399.20	304,585.03	0.00	310,984.23
West Charleston Contam Wells	Charleston	23,873.28	5,885.07	29,758.35	147,625.75	37,735.89	215,119.99
Marbles' Store	Charlotte	2,895.58	41.50	2,937.08	57,152.01	8,868.55	68,957.64
Cedar Beach	Charlotte	0.00	0.00	0.00	195.00	7,596.50	7,791.50
Charlotte Berry Farm	Charlotte	0.00	0.00	0.00	2,185.75	0.00	2,185.75
Nordic Farm	Charlotte	0.00	0.00	0.00	79,848.88	0.00	79,848.88
Chelsea Public Well	Chelsea	0.00	0.00	0.00	82,780.09	0.00	82,780.09
Upham's Store	Chelsea	0.00	0.00	0.00	101,941.09	5,564.72	107,505.81
Campbell's Garage	Chelsea	0.00	0.00	0.00	462,882.47	92,475.80	555,358.27
Soap Shed Laundromat	Chester	1,819.32	0.00	1,819.32	37,876.25	0.00	39,695.57
Miller's General Store	Chester	2,034.14	0.00	2,034.14	439,648.62	7,690.81	449,373.57
Sweet Residence	Chester	0.00	0.00	0.00	6,820.79	0.00	6,820.79
Hennessey Property	Chester	0.00	0.00	0.00	634.18	0.00	634.18
R.B. Erskines'	Chester	0.00	0.00	0.00	10,626.06	0.00	10,626.06
Scott Hinckley	Chester	0.00	0.00	0.00	23,806.95	0.00	23,806.95
Chester Tire A	Chester	0.00	0.00	0.00	80,167.00	0.00	80,167.00
Wooden Barrel Country Store	Chittenden	24,048.65	0.00	24,048.65	326,660.51	7,543.67	358,252.83
Wooden Barrel Country Store	Chittenden	0.00	0.00	0.00	7,081.64	0.00	7,081.64
Judy & Jorgy's	Clarendon	11,442.77	20,670.52	32,113.29	1,096,492.86	435,311.90	1,563,918.05
Mill River Condos	Clarendon	0.00	0.00	0.00	0.00	0.00	0.00
Mill River Condos	Clarendon	0.00	0.00	0.00	8,951.78	0.00	8,951.78
Village Beverage	Colchester	2,504.42	0.00	2,504.42	702,854.76	0.00	705,359.18
Smith Petroleum	Colchester	0.00	0.00	0.00	273,810.84	0.00	273,810.84
Lake Shore Citgo	Colchester	0.00	0.00	0.00	3,491.44	0.00	3,491.44
Mary's Market	Colchester	13,311.28	0.00	13,311.28	315,436.30	0.00	328,747.58
Hilltop Texaco	Colchester	1,963.40	0.00	1,963.40	434,597.97	0.00	436,561.37
Lew's Corner Store	Colchester	0.00	0.00	0.00	70,233.05	0.00	70,233.05
Whitcomb Construction	Colchester	0.00	0.00	0.00	15,519.68	0.00	15,519.68
Joyce Hall, St Michaels College	Colchester	0.00	0.00	0.00	14,658.00	0.00	14,658.00
Vtrans Rte 15 Median Investigation	Colchester	0.00	0.00	0.00	0.00	8,607.13	8,607.13
Hershberg's	Colchester	0.00	0.00	0.00	128,755.64	0.00	128,755.64
North Concord General Store	Concord	5,975.10	0.00	5,975.10	88,735.19	0.00	94,710.29
East Corinth General Store	Corinth	4,154.70	0.00	4,154.70	577,890.72	4,344.47	586,389.89
Martins Old Country Store	Corinth	0.00	0.00	0.00	44,701.23	166.45	44,867.68
Robert Bartlett Property	Corinth	0.00	0.00	0.00	5,107.99	0.00	5,107.99
Fenn Residence	Cornwall	0.00	0.00	0.00	18,233.76	4,989.32	23,223.08
Isham Residence	Cornwall	0.00	0.00	0.00	6,944.13	0.00	6,944.13
Burkewitz	Coventry	0.00	0.00	0.00	11,309.15	0.00	11,309.15
Former Craftsbury Corner Store	Craftsbury	0.00	0.00	0.00	34,649.91	0.00	34,649.91
Pete's Greens	Craftsbury	1,476.48	0.00	1,476.48	16,336.88	0.00	17,813.36
Young Residence	Craftsbury	0.00	0.00	0.00	0.00	0.00	0.00
Craftsbury Fire Dept	Craftsbury	0.00	0.00	0.00	323.61	0.00	323.61
Danby 4 Corners Store	Danby	0.00	0.00	0.00	3,654.98	0.00	3,654.98
Smokey House, Cottage Property	Danby	0.00	0.00	0.00	4,643.73	0.00	4,643.73
Morrisey's Mercantile	Danby	0.00	0.00	0.00	9,856.09	0.00	9,856.09
former Calkins Oil & Excavating	Danville	1,986.37	0.00	1,986.37	2,715.50	0.00	4,701.87
Dunbar Property	Danville	8,660.81	0.00	8,660.81	4,369.59	0.00	13,030.40
Joe's Country Store	Danville	1,916.68	0.00	1,916.68	61,640.16	0.00	63,556.84
Halstead Residence	Danville	0.00	0.00	0.00	331.11	0.00	331.11
Stewart Property	Danville	0.00	0.00	0.00	2,510.38	0.00	2,510.38
Pine Hill Warehouse	Derby	0.00	0.00	0.00	19,439.88	0.00	19,439.88
Derby Corners Mini Mart	Derby	0.00	0.00	0.00	35,052.50	0.00	35,052.50
Don's Auto	Derby	15,788.18	0.00	15,788.18	34,855.59	0.00	50,643.77
Derby Line Mainway	Derby	4,527.44	0.00	4,527.44	744,723.32	4,594.80	753,845.56
Spates Apartments	Derby	0.00	0.00	0.00	1,341.95	0.00	1,341.95
Freds Plumbing & Heating	Derby	1,051.31	0.00	1,051.31	35,053.26	1,485.37	37,589.94
Derby Trailer Park	Derby	0.00	0.00	0.00	2,957.14	0.00	2,957.14
Ammex Tax & Duty Free	Derby	0.00	0.00	0.00	9,088.83	0.00	9,088.83
Dorset Town Garage	Dorset	0.00	0.00	0.00	16,667.85	0.00	16,667.85
South Dorset General Store	Dorset	0.00	0.00	0.00	140.00	0.00	140.00
Citron property	Dorset	0.00	0.00	0.00	6,213.79	0.00	6,213.79
Robbins Property	Dorset	0.00	0.00	0.00	11,123.43	0.00	11,123.43
Christie's Market	Dover	7,583.65	0.00	7,583.65	276,580.07	0.00	284,163.72
Christy's Market	Dover	0.00	0.00	0.00	192,998.61	0.00	192,998.61
Christy's Market	Dover	0.00	0.00	0.00	37,004.60	0.00	37,004.60
Christy's Market - South	Dover	6,549.91	0.00	6,549.91	108,700.57	0.00	115,250.48
Moulton Residence	Dover	0.00	0.00	0.00	0.00	1,697.34	1,697.34
Dover Wells	Dover	0.00	361.05	361.05	4,538.82	14,720.63	19,620.50
Red Cricket Inn	Dover	0.00	0.00	0.00	2,578.13	0.00	2,578.13
East Dover Fire Dept.	Dover	0.00	0.00	0.00	7,867.41	0.00	7,867.41

**Attachment 2
Petroleum Cleanup Fund
Expenditures by Site Through June 2013
Motor Fuel - All Sites**

PCF Site Name	Site Location	Total Current Year Remediation Costs	Total Current Year 3rd Party Claims	Current Year Total	Total Prior Year Remediation Costs	Total Prior Year 3rd Party Costs	GRAND TOTAL
Dover T Garage	Dover	0.00	0.00	0.00	21,274.32	0.00	21,274.32
West River Valley Mkt	Dummerston	0.00	0.00	0.00	366,665.76	492.20	367,157.96
Gallup Residence	Dummerston	0.00	0.00	0.00	268.30	0.00	268.30
Camp Arden Rd	Dummerston	0.00	0.00	0.00	841.91	0.00	841.91
Dudley's Store	East Montpelier	1,700.44	17,313.62	19,014.06	171,165.56	252,929.07	443,108.69
Route 14 Spill	East Montpelier	0.00	0.00	0.00	0.00	0.00	0.00
Coca-Cola	East Montpelier	0.00	0.00	0.00	66,280.42	0.00	66,280.42
Eden General Store	Eden	0.00	0.00	0.00	87,938.48	0.00	87,938.48
Charley's Quick Stop	Enosburg	1,716.68	0.00	1,716.68	270,370.56	103,360.24	375,447.48
Enosburg Mobil	Enosburg	3,035.95	0.00	3,035.95	153,726.32	0.00	156,762.27
Pattee's 108 Market	Enosburg	0.00	0.00	0.00	1,037.41	0.00	1,037.41
Blouin Brothers	Enosburg	1,210.02	0.00	1,210.02	16,956.38	0.00	18,166.40
Desautel Trucking	Enosburg	0.00	0.00	0.00	9,759.25	314.00	10,073.25
Desautel Trucking	Enosburg	0.00	0.00	0.00	0.00	(30.00)	(30.00)
Pattee's 108 Market	Enosburg	0.00	0.00	0.00	114,330.22	4,079.14	118,409.36
Madonna Mobil	Essex	0.00	0.00	0.00	2,031.70	0.00	2,031.70
Marvin's Market	Essex	2,317.77	0.00	2,317.77	50,690.56	0.00	53,008.33
Simons 5 Corners	Essex	2,560.39	0.00	2,560.39	55,426.97	0.00	57,987.36
Road Res-Q	Essex	0.00	0.00	0.00	26,094.08	0.00	26,094.08
Ehlers Mobil	Essex	1,499.05	0.00	1,499.05	11,319.52	0.00	12,818.57
Corner Gas	Essex	0.00	0.00	0.00	10,656.21	0.00	10,656.21
Bushey Sunoco	Essex	1,942.94	0.00	1,942.94	428,360.23	0.00	430,303.17
Robinsons Inc	Essex	0.00	0.00	0.00	4,075.48	0.00	4,075.48
Abrams' Sunoco	Essex	0.00	0.00	0.00	14,875.34	0.00	14,875.34
Building 620	Essex	0.00	0.00	0.00	0.00	0.00	0.00
Champlain Farms	Essex	14,833.97	0.00	14,833.97	817,865.23	0.00	832,699.20
Kinaman Residence	Essex	0.00	0.00	0.00	4,050.49	0.00	4,050.49
Essex Shopping Plaza	Essex	0.00	0.00	0.00	4,494.79	0.00	4,494.79
McEwing Oil	Essex	0.00	0.00	0.00	6,274.51	0.00	6,274.51
Grace United Church	Essex	0.00	0.00	0.00	7,098.38	0.00	7,098.38
Essex Cracker Barrell	Essex	0.00	0.00	0.00	12,820.18	0.00	12,820.18
former Sanborn Country Store	Fair Haven	0.00	0.00	0.00	8,374.61	0.00	8,374.61
Benson T Garage	Fair Haven	1,539.90	0.00	1,539.90	57,875.69	0.00	59,415.59
Fair Haven Mobil	Fair Haven	1,638.20	0.00	1,638.20	78,550.49	0.00	80,188.69
Stewarts Ice Cream	Fair Haven	9,143.69	0.00	9,143.69	207,471.33	0.00	216,615.02
Fair Haven Truck Stop	Fair Haven	0.00	0.00	0.00	4,360.13	0.00	4,360.13
Showcase Video	Fair Haven	1,658.87	0.00	1,658.87	10,828.63	0.00	12,487.50
Fair Haven Bulk Facility	Fair Haven	1,655.09	0.00	1,655.09	29,151.98	0.00	30,807.07
Fair Haven Smart Shop	Fair Haven	2,078.96	0.00	2,078.96	1,320.04	0.00	3,399.00
Burke Auto	Fair Haven	0.00	0.00	0.00	9,747.04	0.00	9,747.04
Nan's Mobil	Fairfax	0.00	0.00	0.00	93,864.47	0.00	93,864.47
Minor's Country Store	Fairfax	11,491.86	0.00	11,491.86	194,000.53	5,633.29	211,125.68
Former KMC Auto	Fairfax	0.00	0.00	0.00	7,285.49	0.00	7,285.49
Naylor Residence	Fairfax	0.00	0.00	0.00	0.00	1,247.27	1,247.27
Old Hotel	Fairfield	0.00	0.00	0.00	140.00	0.00	140.00
Browns ABC	Fairfield	0.00	0.00	0.00	26,147.92	0.00	26,147.92
Stone's Texaco	Fairfield	1,323.41	0.00	1,323.41	17,870.13	0.00	19,193.54
Berard Residence	Fairfield	0.00	0.00	0.00	23,021.43	0.00	23,021.43
Oakes Property	Fairlee	2,889.81	0.00	2,889.81	20,789.83	0.00	23,679.64
Former Fairway Auto	Fairlee	0.00	0.00	0.00	13,018.96	0.00	13,018.96
T Reynolds Property	Fayston	0.00	0.00	0.00	30,709.94	0.00	30,709.94
Northburg Store	Ferrisburg	0.00	0.00	0.00	825.00	0.00	825.00
Little Otter General Store	Ferrisburg	1,065.70	0.00	1,065.70	3,026.72	0.00	4,092.42
Jimmos Market	Ferrisburg	0.00	0.00	0.00	5,712.94	0.00	5,712.94
Reinhardt Residence	Ferrisburg	0.00	0.00	0.00	9,863.19	0.00	9,863.19
Cucciniello Property	Ferrisburg	0.00	0.00	0.00	3,188.13	0.00	3,188.13
Devine Sales & Service	Ferrisburg	0.00	0.00	0.00	6,028.92	0.00	6,028.92
Sand Hill	Ferrisburg	0.00	0.00	0.00	110.00	0.00	110.00
Northburg Store	Ferrisburg	0.00	0.00	0.00	634.91	0.00	634.91
Lake Carmi Mobil	Franklin	3,390.99	7,389.65	10,780.64	726,350.59	140,237.74	877,368.97
Dick Wright Ford	Franklin	2,546.67	0.00	2,546.67	87,028.54	0.00	89,575.21
Alco Equipment	Georgia	0.00	0.00	0.00	1,697.35	0.00	1,697.35
Georgia Mobil	Georgia	2,482.71	0.00	2,482.71	507,059.98	0.00	509,542.69
Georgia Central Market	Georgia	0.00	0.00	0.00	347,291.40	0.00	347,291.40
former Georgia Market	Georgia	1,237.80	0.00	1,237.80	4,711.52	0.00	5,949.32
Lake Parker C'ntry Store	Glover	2,621.45	0.00	2,621.45	94,392.10	0.00	97,013.55
Glover Community School	Glover	0.00	0.00	0.00	13,185.26	0.00	13,185.26
Glover Ambulance Dept	Glover	2,055.90	0.00	2,055.90	67,880.95	0.00	69,936.85
Conley Property	Glover	0.00	0.00	0.00	2,382.55	0.00	2,382.55
Grafton Town Garage	Grafton	0.00	0.00	0.00	280.00	0.00	280.00
Grafton Village Garage	Grafton	0.00	0.00	0.00	13,263.07	0.00	13,263.07
Grafton Village Garage	Grafton	0.00	0.00	0.00	7,480.05	0.00	7,480.05
Pollio Residence	Grafton	0.00	0.00	0.00	9,945.52	0.00	9,945.52
A & B Beverage	Grand Isle	0.00	0.00	0.00	6,670.86	0.00	6,670.86
Grand Isle Store	Grand Isle	1,527.75	0.00	1,527.75	17,042.09	0.00	18,569.84
Chernesky Property	Grand Isle	2,002.75	0.00	2,002.75	69,396.49	3,547.75	74,946.99
A & B Beverage	Grand Isle	0.00	0.00	0.00	6,880.91	0.00	6,880.91
Granville Country Store	Granville	1,266.56	0.00	1,266.56	0.00	0.00	1,266.56
Greensboro Garage	Greensboro	26,351.41	0.00	26,351.41	272,488.77	27,000.00	325,840.18
Greensboro Garage	Greensboro	0.00	0.00	0.00	3,744.27	3,243.09	6,987.36
Greensboro Town Garage	Greensboro	0.00	0.00	0.00	140.00	0.00	140.00

**Attachment 2
Petroleum Cleanup Fund
Expenditures by Site Through June 2013
Motor Fuel - All Sites**

PCF Site Name	Site Location	Total Current Year Remediation Costs	Total Current Year 3rd Party Claims	Current Year Total	Total Prior Year Remediation Costs	Total Prior Year 3rd Party Costs	GRAND TOTAL
A Brown Auto	Guilford	2,343.50	0.00	2,343.50	26,326.01	0.00	28,669.51
Shaw Water Supply Well	Guilford	0.00	0.00	0.00	751.79	17,310.51	18,062.30
Henry Transportation	Guilford	0.00	0.00	0.00	3,867.54	0.00	3,867.54
Guilford Country Store	Guilford	0.00	0.00	0.00	361.80	626.79	988.59
Hubbard Store	Hancock	0.00	0.00	0.00	5,305.99	0.00	5,305.99
Long Residence	Hancock	0.00	0.00	0.00	540.00	0.00	540.00
Hardwick Kwik Stop B	Hardwick	0.00	0.00	0.00	7,223.87	12.17	7,236.04
Hay's Texaco	Hardwick	0.00	0.00	0.00	822,175.72	209.69	822,385.41
Hardwick Village	Hardwick	1,538.07	0.00	1,538.07	38,694.85	0.00	40,232.92
Hardwick House of Pizza	Hardwick	0.00	0.00	0.00	32,001.99	0.00	32,001.99
Mayo Residence	Hardwick	0.00	0.00	0.00	1,403.00	29,757.42	31,160.42
Lamoille Valley Ford	Hardwick	1,953.55	0.00	1,953.55	16,337.79	0.00	18,291.34
Timerson Residence	Hardwick	0.00	0.00	0.00	6,524.67	0.00	6,524.67
Walker Residence	Hardwick	0.00	0.00	0.00	22,834.99	0.00	22,834.99
Ed's Deli	Hardwick	0.00	0.00	0.00	90,228.76	0.00	90,228.76
Quechee Mobil	Hartford	2,403.77	0.00	2,403.77	32,145.26	0.00	34,549.03
Ed's Sunoco	Hartford	1,733.70	0.00	1,733.70	230,447.69	0.00	232,181.39
White River Bulk Facility	Hartford	6,598.80	0.00	6,598.80	40,507.00	(2,242.66)	44,863.14
Bob's Service Center	Hartford	0.00	0.00	0.00	12,396.87	0.00	12,396.87
Evans Express Mart	Hartford	15,941.60	0.00	15,941.60	83,673.70	0.00	99,615.30
Crossroads Store	Hartford	40,630.57	0.00	40,630.57	399,832.17	0.00	440,462.74
Quechee Inn	Hartford	0.00	0.00	0.00	1,635.81	0.00	1,635.81
Former Purcell Oil	Hartford	0.00	0.00	0.00	25,858.71	0.00	25,858.71
Harford Oil Company Blk Fac	Hartford	0.00	0.00	0.00	16,893.07	0.00	16,893.07
Walker Apartments	Hartford	0.00	0.00	0.00	11,256.93	0.00	11,256.93
Withington Estate	Hartford	1,258.90	0.00	1,258.90	16,202.53	0.00	17,461.43
Hotel Coolidge	Hartford	0.00	0.00	0.00	5,579.60	0.00	5,579.60
Exxon/Mobil	Hartford	2,081.37	0.00	2,081.37	185,906.79	0.00	187,988.16
Twin State Fruit	Hartford	0.00	0.00	0.00	1,360.00	0.00	1,360.00
Quechee Shell	Hartford	0.00	0.00	0.00	1,306.58	0.00	1,306.58
Ward Residence	Hartford	0.00	0.00	0.00	1,663.35	3,785.15	5,448.50
Blodgett Supply	Hartford	0.00	0.00	0.00	13,020.95	0.00	13,020.95
Prospect St	Hartford	0.00	0.00	0.00	324.80	23,838.14	24,162.94
W Hartford Village Store	Hartford	0.00	0.00	0.00	0.00	0.00	0.00
Town of Hartford	Hartford	0.00	0.00	0.00	29.55	0.00	29.55
Al's Country Store	Hartford	0.00	0.00	0.00	613.00	0.00	613.00
Hartford School District	Hartford	0.00	0.00	0.00	4,048.46	0.00	4,048.46
Quechee Mobil	Hartford	0.00	0.00	0.00	94,693.66	0.00	94,693.66
White River Texaco	Hartland	0.00	0.00	0.00	4,967.56	0.00	4,967.56
Hartland Water Supply	Hartland	0.00	25,340.13	25,340.13	167,644.56	60,412.47	253,397.16
Hartland Water Supply	Hartland	0.00	0.00	0.00	0.00	1,548.56	1,548.56
Hartland Post Office	Hartland	0.00	0.00	0.00	15,665.62	0.00	15,665.62
Blodgett Supply	Hartland	0.00	0.00	0.00	0.00	0.00	0.00
North Hartland Dry Kiln	Hartland	0.00	0.00	0.00	3,081.51	0.00	3,081.51
Highgate Village Mobil	Highgate	5,169.32	0.00	5,169.32	563,466.39	0.00	568,635.71
Martin's Gen'l Store	Highgate	2,289.75	0.00	2,289.75	65,031.26	0.00	67,321.01
Chevalier Drilling Co	Highgate	0.00	0.00	0.00	4,814.00	0.00	4,814.00
M and R Beverage	Highgate	0.00	0.00	0.00	0.00	4,357.07	4,357.07
Young Landfill	Highgate	0.00	0.00	0.00	0.00	0.00	0.00
International Cheese	Hinesburg	0.00	0.00	0.00	170,102.46	17,382.47	187,484.93
Ballard's Store	Hinesburg	6,244.56	0.00	6,244.56	109,848.41	0.00	116,092.97
Hart & Mead, Inc.	Hinesburg	5,453.14	206.75	5,659.89	275,366.10	47,212.14	328,238.13
Iroquois Manufacturing	Hinesburg	0.00	0.00	0.00	522.75	149.40	672.15
Lantman	Hinesburg	75,012.41	13,895.85	88,908.26	350,330.43	252,295.28	691,533.97
CSSU Bus Garage	Hinesburg	685.00	0.00	685.00	91,546.50	0.00	92,231.50
Giroux Body Shop	Hinesburg	0.00	0.00	0.00	114,635.93	4,789.74	119,425.67
Hallenbeck Property	Hinesburg	2,057.16	0.00	2,057.16	59,167.75	407.58	61,632.49
Habitat House	Hinesburg	0.00	0.00	0.00	679.06	0.00	679.06
Ben's Sandwiches	Hinesburg	0.00	0.00	0.00	7,573.20	0.00	7,573.20
Hinesburg Short Stop	Hinesburg	5,909.66	0.00	5,909.66	0.00	0.00	5,909.66
East Wind Condominiums	Hinesburg	0.00	0.00	0.00	4,372.56	0.00	4,372.56
Saville Property	Holland	0.00	0.00	0.00	57,813.03	0.00	57,813.03
Seguin Residence	Holland	0.00	0.00	0.00	9,528.98	0.00	9,528.98
Lake Horatonia Cntry Store	Hubbardton	3,092.66	0.00	3,092.66	162,025.96	0.00	165,118.62
Herber Residence	Hubbardton	0.00	0.00	0.00	770.00	0.00	770.00
Jacque's Country Store	Huntington	0.00	195.05	195.05	108,469.91	33,972.57	142,637.53
Beaudrys Store	Huntington	14,846.56	0.00	14,846.56	228,187.62	0.00	243,034.18
Lamoille Union H.S.	Hyde Park	58,121.20	0.00	58,121.20	297,432.00	0.00	355,553.20
238 Ferry St	Hyde Park	0.00	10.75	10.75	0.00	3,429.15	3,439.90
LaRosa's Market	Hyde Park	0.00	0.00	0.00	3,607.30	0.00	3,607.30
Irasburg General Store	Irasburg	11,455.23	0.00	11,455.23	1,165,204.49	10,837.56	1,187,497.28
Croteau's Garage	Irasburg	568.40	0.00	568.40	19,570.66	0.00	20,139.06
Isle LaMotte Country Store	Isle La Motte	0.00	0.00	0.00	21,647.18	2,033.40	23,680.58
Carson's Market	Isle La Motte	0.00	0.00	0.00	1,490.00	(600.00)	890.00
Rawsonville	Jamaica	1,017.70	687.65	1,705.35	85,465.24	77,052.40	164,222.99
Kearley Fuels	Jamaica	0.00	0.00	0.00	331,209.67	7,255.11	338,464.78
Videgain Property	Jamaica	0.00	0.00	0.00	3,728.03	846.27	4,574.30
Gilman Residence	Jamaica	0.00	0.00	0.00	1,256.80	0.00	1,256.80
George Perry Rental Property	Jamaica	0.00	0.00	0.00	2,230.64	0.00	2,230.64
Nichol's Residence	Jamaica	0.00	0.00	0.00	7,667.95	0.00	7,667.95
Jay Peak	Jay	0.00	0.00	0.00	516,138.05	79.25	516,217.30

**Attachment 2
Petroleum Cleanup Fund
Expenditures by Site Through June 2013
Motor Fuel - All Sites**

PCF Site Name	Site Location	Total Current Year Remediation Costs	Total Current Year 3rd Party Claims	Current Year Total	Total Prior Year Remediation Costs	Total Prior Year 3rd Party Costs	GRAND TOTAL
former Sweet & Burt	Jericho	0.00	0.00	0.00	0.00	35,834.75	35,834.75
Desso's Store	Jericho	0.00	0.00	0.00	105,636.85	19,657.87	125,294.72
Chittenden Mills Beverage	Jericho	0.00	0.00	0.00	8,864.11	0.00	8,864.11
Big Johns Rvrside Store	Jericho	0.00	0.00	0.00	37,158.22	0.00	37,158.22
Clarks Truck Center	Jericho	0.00	0.00	0.00	280.00	0.00	280.00
Jericho General Store	Jericho	0.00	0.00	0.00	4,122.69	0.00	4,122.69
Habif Residence	Jericho	0.00	0.00	0.00	0.00	0.00	0.00
Weinberg Residence	Jericho	0.00	0.00	0.00	420.00	0.00	420.00
Palmer Lane	Jericho	0.00	0.00	0.00	2,727.50	1,098.52	3,826.02
Stearns Mobil	Johnson	2,248.70	0.00	2,248.70	11,155.29	27,510.65	40,914.64
Village Citgo	Johnson	0.00	0.00	0.00	150,101.22	3,736.94	153,838.16
VT Electric Coop	Johnson	0.00	0.00	0.00	187,841.15	0.00	187,841.15
Bradley's General Store	Johnson	4,029.55	0.00	4,029.55	40,817.34	0.00	44,846.89
Johnson Woolen Mills	Johnson	0.00	0.00	0.00	0.00	78,459.29	78,459.29
DJS Corner Store	Johnson	30,222.17	0.00	30,222.17	218,697.75	0.00	248,919.92
DJS Corner Store	Johnson	0.00	0.00	0.00	5,453.90	0.00	5,453.90
Habro Mobil	Killington	0.00	0.00	0.00	410,351.06	0.00	410,351.06
Summitt Lodge	Killington	0.00	167,513.45	167,513.45	1,786,107.90	327,710.06	2,281,331.41
Waterwheel Trading Post	Killington	3,030.44	0.00	3,030.44	14,249.25	0.00	17,279.69
Killington Maint Garage	Killington	0.00	0.00	0.00	27,978.28	0.00	27,978.28
The Deli at Killington	Killington	1,964.62	0.00	1,964.62	28,542.64	0.00	30,507.26
Basin Restaurant Prpty	Killington	0.00	0.00	0.00	5,852.60	0.00	5,852.60
Sanborn Residence	Kirby	0.00	0.00	0.00	4,639.49	0.00	4,639.49
Leicester	Leicester	2,060.50	2,065.81	4,126.31	18,936.10	13,073.24	36,135.65
Stacey Residence	Leicester	0.00	0.00	0.00	0.00	638.47	638.47
Lincoln Town Garage	Lincoln	0.00	0.00	0.00	518.05	0.00	518.05
Strickholm Farm	Lincoln	0.00	0.00	0.00	71.16	0.00	71.16
Wiley's Garage	Londonderry	0.00	0.00	0.00	25,120.07	0.00	25,120.07
Londonderry Auto	Londonderry	0.00	0.00	0.00	121,950.95	0.00	121,950.95
AOT	Londonderry	0.00	0.00	0.00	13,067.75	0.00	13,067.75
Center's Service Station	Londonderry	0.00	0.00	0.00	37,025.70	0.00	37,025.70
Londonderry Shop Ctr	Londonderry	6,378.61	2,401.03	8,779.64	477,461.48	106,746.87	592,987.99
Magic Mountain	Londonderry	0.00	0.00	0.00	83,910.33	0.00	83,910.33
Lowell Store	Lowell	0.00	0.00	0.00	0.00	0.00	0.00
Texaco Food Mart	Ludlow	2,046.83	0.00	2,046.83	23,944.43	0.00	25,991.26
Willette Residence	Ludlow	0.00	0.00	0.00	66,172.61	0.00	66,172.61
Jewel Brook Mill	Ludlow	0.00	0.00	0.00	5,089.63	0.00	5,089.63
Jewel Brook Mill	Ludlow	0.00	0.00	0.00	194,668.16	0.00	194,668.16
LudlowJiffy Mart	Ludlow	2,940.86	0.00	2,940.86	0.00	0.00	2,940.86
Town of Ludlow	Ludlow	0.00	0.00	0.00	3,700.57	0.00	3,700.57
Ludlow Mobil	Ludlow	0.00	0.00	0.00	246,387.39	10,034.23	256,421.62
Ling's Garage	Lunenburg	0.00	0.00	0.00	400.00	0.00	400.00
Marden Industries	Lyndon	0.00	0.00	0.00	5,395.93	0.00	5,395.93
Lydonville Texaco	Lyndon	37,049.09	0.00	37,049.09	762,812.99	245,466.47	1,045,328.55
May's V & S Variety	Lyndon	945.18	0.00	945.18	197,460.58	0.00	198,405.76
Caledonia Oil Co.	Lyndon	0.00	0.00	0.00	200,116.35	25,593.54	225,709.89
Chamberlain Bus Service	Lyndon	1,074.62	0.00	1,074.62	3,235.59	0.00	4,310.21
Cumberland Farms	Lyndon	0.00	0.00	0.00	337,275.32	0.00	337,275.32
Speedwell Gas	Lyndon	3,058.87	0.00	3,058.87	95,067.27	0.00	98,126.14
Ville Garage	Lyndon	11,707.55	0.00	11,707.55	136,745.05	0.00	148,452.60
Caledonia Airport	Lyndon	0.00	0.00	0.00	2,491.17	0.00	2,491.17
Jons Automotive	Lyndon	263,318.51	0.00	263,318.51	91,065.95	0.00	354,384.46
Yersal Subsurface Investigation	Lyndon	0.00	0.00	0.00	57,366.91	0.00	57,366.91
Lyndon Motor Lodge	Lyndon	0.00	0.00	0.00	5,706.45	0.00	5,706.45
Durwood Leach Estate	Lyndon	1,499.70	0.00	1,499.70	7,867.28	0.00	9,366.98
Cumberland Farms	Lyndon	0.00	0.00	0.00	7,966.82	0.00	7,966.82
Lyndon Town Garage	Lyndon	0.00	0.00	0.00	8,395.33	0.00	8,395.33
Heaslip Fuels	Manchester	0.00	0.00	0.00	7,828.53	0.00	7,828.53
Manchester Gulf Station	Manchester	0.00	0.00	0.00	16,853.01	0.00	16,853.01
Hoard's Mobil	Manchester	4,255.57	0.00	4,255.57	119,009.79	0.00	123,265.36
Hand Chevrolet	Manchester	0.00	0.00	0.00	21,833.59	0.00	21,833.59
Northshire Book Store	Manchester	0.00	0.00	0.00	8,400.80	0.00	8,400.80
Real Sports/Riverside Heights	Manchester	0.00	0.00	0.00	12,396.16	0.00	12,396.16
St Pauls Church/Dorr Oil Fac	Manchester	1,693.16	0.00	1,693.16	4,724.75	0.00	6,417.91
Burr & Burton Highschool	Manchester	0.00	0.00	0.00	3,560.79	0.00	3,560.79
Former Police, Fire & R.	Manchester	0.00	0.00	0.00	6,710.29	0.00	6,710.29
Lustgarten Residence	Manchester	0.00	0.00	0.00	8,812.20	0.00	8,812.20
Craft's County Store	Marlboro	0.00	0.00	0.00	50,565.66	20,638.34	71,204.00
Hogback Mountain	Marlboro	0.00	0.00	0.00	3,527.90	0.00	3,527.90
Marshfield Village	Marshfield	0.00	0.00	0.00	12,573.82	1,525.40	14,099.22
Daytons Store	Middlebury	0.00	0.00	0.00	0.00	139,750.68	139,750.68
Court Street	Middlebury	62,902.01	0.00	62,902.01	29,887.50	0.00	92,789.51
Lackard's Mobil	Middlebury	10,310.94	0.00	10,310.94	125,400.40	0.00	135,711.34
Middlebury Union H.S.	Middlebury	0.00	0.00	0.00	14,270.50	0.00	14,270.50
Handy Brothers	Middlebury	986.84	0.00	986.84	0.00	0.00	986.84
Agway Energy	Middlebury	3,003.10	0.00	3,003.10	69,926.37	0.00	72,929.47
Village Court Plaza	Middlebury	0.00	0.00	0.00	60,420.36	0.00	60,420.36
Middlebury Beef	Middlebury	0.00	0.00	0.00	44,041.42	0.00	44,041.42
Burnham Residence	Middlebury	0.00	0.00	0.00	3,848.56	3,198.16	7,046.72
Paquette Self Storage	Middlebury	1,720.22	0.00	1,720.22	37,202.93	0.00	38,923.15
Midway Oil	Middlebury	2,563.40	0.00	2,563.40	55,063.24	0.00	57,626.64

**Attachment 2
Petroleum Cleanup Fund
Expenditures by Site Through June 2013
Motor Fuel - All Sites**

PCF Site Name	Site Location	Total Current Year Remediation Costs	Total Current Year 3rd Party Claims	Current Year Total	Total Prior Year Remediation Costs	Total Prior Year 3rd Party Costs	GRAND TOTAL
Middlebury Dept of PW	Middlebury	1,181.08	0.00	1,181.08	54,397.37	0.00	55,578.45
Middlebury Sunoco	Middlebury	5,375.04	0.00	5,375.04	219,744.20	0.00	225,119.24
Middlebury Citgo	Middlebury	1,785.26	0.00	1,785.26	14,721.74	0.00	16,507.00
Former Tucker Residence	Middlebury	1,970.90	0.00	1,970.90	7,939.92	0.00	9,910.82
Middlebury Mobil	Middlebury	0.00	0.00	0.00	108,230.38	0.00	108,230.38
Palmer Springs Water Works	Middlebury	0.00	0.00	0.00	4,445.59	0.00	4,445.59
Randys Citgo	Middlebury	0.00	0.00	0.00	21,476.76	0.00	21,476.76
Fmr Sprague Energy Facility	Middlebury	1,354.13	0.00	1,354.13	14,698.31	0.00	16,052.44
Loweys Residence	Middlebury	0.00	0.00	0.00	3,707.44	0.00	3,707.44
Otter Creek Bakery	Middlebury	0.00	0.00	0.00	5,708.71	0.00	5,708.71
Middlebury Union H.S.	Middlebury	0.00	0.00	0.00	10,054.64	0.00	10,054.64
Handy Brothers	Middlebury	0.00	0.00	0.00	13,407.68	0.00	13,407.68
Betourney's Market	Middlebury	0.00	0.00	0.00	139,613.25	1,800.00	141,413.25
Middlesex	Middlesex	0.00	0.00	0.00	173,368.86	24,610.51	197,979.37
Holmsten Residence	Middlesex	0.00	0.00	0.00	8,276.18	0.00	8,276.18
Parker Service Station	Middletown Springs	0.00	0.00	0.00	27,463.51	0.00	27,463.51
Grant's General Store	Middletown Springs	0.00	0.00	0.00	1,916.81	6,057.58	7,974.39
Rowley Fuels	Milton	612.48	0.00	612.48	354,125.77	15,619.44	370,357.69
Milton General Store	Milton	0.00	0.00	0.00	336,806.35	0.00	336,806.35
Arrowhead Body Shop	Milton	3,173.36	0.00	3,173.36	145,203.72	141.60	148,518.68
Marty's Mobil	Milton	0.00	0.00	0.00	18,027.10	0.00	18,027.10
Milton Midtown Mobil	Milton	0.00	0.00	0.00	18,079.32	0.00	18,079.32
Milton Beverage Warehouse	Milton	0.00	0.00	0.00	12,868.72	5,127.39	17,996.11
Sabo Residence	Milton	0.00	0.00	0.00	4,610.76	0.00	4,610.76
Lefond Residence	Milton	0.00	0.00	0.00	1,525.00	(1,525.00)	0.00
Rutherford Residence	Milton	0.00	0.00	0.00	0.00	0.00	0.00
Route 7; Milton	Milton	0.00	0.00	0.00	10,835.20	98,766.99	109,602.19
Monkton Ridge	Monkton	0.00	377.65	377.65	32,304.18	91,783.64	124,465.47
Wisowatty Residence	Monkton	0.00	0.00	0.00	0.00	8,431.62	8,431.62
Monkton Gen'l Store	Monkton	0.00	5,349.45	5,349.45	120,554.40	18,879.35	144,783.20
Lavalee Residence	Monkton	0.00	0.00	0.00	0.00	3,567.86	3,567.86
Wisowatty Residence	Monkton	0.00	0.00	0.00	2,830.99	5,316.70	8,147.69
Cota's Deli & Beverage	Montgomery	0.00	0.00	0.00	136,505.12	0.00	136,505.12
Sylvester Store	Montgomery	0.00	0.00	0.00	34,463.44	0.00	34,463.44
Bradley's Mobile	Montgomery	1,965.78	0.00	1,965.78	21,834.44	0.00	23,800.22
Pierce Mobil	Montpelier	2,874.84	0.00	2,874.84	53,118.85	0.00	55,993.69
Bob's Deli	Montpelier	4,082.50	0.00	4,082.50	250,576.52	0.00	254,659.02
Vermont College	Montpelier	0.00	0.00	0.00	84,244.54	0.00	84,244.54
White Mountain Paper	Montpelier	0.00	0.00	0.00	1,730.85	0.00	1,730.85
Capital Mobil	Montpelier	25,594.23	0.00	25,594.23	98,484.56	0.00	124,078.79
Sarduccis	Montpelier	0.00	0.00	0.00	31,936.00	0.00	31,936.00
Bethany Congregational	Montpelier	0.00	0.00	0.00	37,666.19	0.00	37,666.19
Uttons Muffler	Montpelier	0.00	0.00	0.00	2,857.16	0.00	2,857.16
Perry's Service Station	Montpelier	4,306.07	0.00	4,306.07	91,818.09	0.00	96,124.16
Parker Quik Stop	Montpelier	2,524.83	0.00	2,524.83	15,862.15	0.00	18,386.98
Bob's Sunoco	Montpelier	0.00	0.00	0.00	4,370.80	0.00	4,370.80
Cumberland Farms	Montpelier	15,271.59	0.00	15,271.59	0.00	1,448.14	16,719.73
Northlight Studio Press	Montpelier	0.00	0.00	0.00	4,758.25	0.00	4,758.25
Reed Residence	Montpelier	0.00	0.00	0.00	4,499.47	0.00	4,499.47
Walker Motors	Montpelier	455.40	0.00	455.40	26,696.60	2,781.00	29,933.00
Taylor Lot	Montpelier	0.00	0.00	0.00	144.08	0.00	144.08
Thraser Residence	Montpelier	0.00	0.00	0.00	545.19	0.00	545.19
Swasey Property	Montpelier	0.00	0.00	0.00	1,182.84	0.00	1,182.84
Paul Residence	Montpelier	0.00	0.00	0.00	1,313.15	0.00	1,313.15
Strong Farm	Montpelier	0.00	0.00	0.00	3,083.00	0.00	3,083.00
Bethany Congregational	Montpelier	0.00	0.00	0.00	3,897.55	0.00	3,897.55
Heney Building	Montpelier	0.00	0.00	0.00	5,871.19	0.00	5,871.19
Day's Inn	Montpelier	0.00	0.00	0.00	10,706.85	0.00	10,706.85
Carriveau's Gulf	Montpelier	0.00	0.00	0.00	703.50	5,549.26	6,252.76
172 Berlin Street	Montpelier	0.00	0.00	0.00	114,525.05	203,989.93	318,514.98
Moretown General Store	Moretown	35,207.85	0.00	35,207.85	332,523.09	0.00	367,730.94
Moretown Town Garage	Moretown	0.00	0.00	0.00	8,718.74	0.00	8,718.74
Moretown Post Office	Moretown	2,015.40	0.00	2,015.40	9,876.47	0.00	11,891.87
former Tradewinds Store	Morgan	310.98	0.00	310.98	30,964.68	0.00	31,275.66
Morrisville Mobil	Morristown	0.00	0.00	0.00	22,637.98	0.00	22,637.98
Sweet and Burt	Morristown	0.00	0.00	0.00	35,089.34	0.00	35,089.34
Morristown Corner Store	Morristown	30,678.58	0.00	30,678.58	167,130.42	0.00	197,809.00
Lakeside Garage	Morristown	0.00	0.00	0.00	26,793.00	0.00	26,793.00
Macs Convenience Store	Morristown	0.00	0.00	0.00	8,071.40	0.00	8,071.40
AOT Morrisville	Morristown	0.00	0.00	0.00	5,028.51	0.00	5,028.51
Former Stowe Oil	Morristown	0.00	0.00	0.00	304,546.95	290.29	304,837.24
Bournes Bulk Plant	Morristown	3,842.34	0.00	3,842.34	33,494.61	0.00	37,336.95
Tomlinson's Market	Morristown	0.00	0.00	0.00	3,445.01	0.00	3,445.01
Ahler's Residence	Mount Holly	0.00	0.00	0.00	130.00	0.00	130.00
McLellans Garage	Mount Taber	0.00	0.00	0.00	29,970.65	0.00	29,970.65
MacIntyre Fuels	New Haven	30,902.03	18,892.39	49,794.42	1,395,350.27	89,019.27	1,534,163.96
7 & 17 Corner Store	New Haven	0.00	0.00	0.00	439,876.28	0.00	439,876.28
Bald Hill Fish Hatchery	Newark	0.00	0.00	0.00	17,570.33	0.00	17,570.33
Wells River Jiffy Mart	Newbury	1,170.58	0.00	1,170.58	21,105.59	0.00	22,276.17
Jays' Place	Newbury	2,598.42	0.00	2,598.42	47,780.30	0.00	50,378.72
Taylor Chevrolet	Newbury	0.00	0.00	0.00	5,241.97	0.00	5,241.97

**Attachment 2
Petroleum Cleanup Fund
Expenditures by Site Through June 2013
Motor Fuel - All Sites**

PCF Site Name	Site Location	Total Current Year Remediation Costs	Total Current Year 3rd Party Claims	Current Year Total	Total Prior Year Remediation Costs	Total Prior Year 3rd Party Costs	GRAND TOTAL
Alpine Auto	Newfane	691.60	1,258.21	1,949.81	330,045.51	51,471.07	383,466.39
former Cray Oil	Newfane	4,605.44	0.00	4,605.44	10,726.03	0.00	15,331.47
Gordon Residence	Newfane	0.00	0.00	0.00	3,894.38	0.00	3,894.38
So Newfane General Store	Newfane	0.00	0.00	0.00	262.64	0.00	262.64
Mobil Service Station	Newport City	5,000.14	0.00	5,000.14	0.00	0.00	5,000.14
Newport City Garage	Newport City	0.00	0.00	0.00	20,798.23	0.00	20,798.23
Jimmy's Quick Store	Newport City	2,645.54	0.00	2,645.54	118,419.22	0.00	121,064.76
Newport Car Wash	Newport City	0.00	0.00	0.00	34,182.90	0.00	34,182.90
Former Orleans Candy	Newport City	0.00	0.00	0.00	4,420.85	0.00	4,420.85
Hay's Ford	Newport City	0.00	0.00	0.00	13,054.31	0.00	13,054.31
Cumberland Farms	Newport City	0.00	0.00	0.00	2,015.98	14,492.17	16,508.15
Newport Mini Mart	Newport City	4,059.23	0.00	4,059.23	21,850.08	0.00	25,909.31
former Hood Building	Newport City	2,010.37	0.00	2,010.37	43,952.04	3,944.65	49,907.06
former Country Emporium	Newport City	66,715.39	0.00	66,715.39	51,191.37	0.00	117,906.76
Newport Corner Deli	Newport City	1,946.60	0.00	1,946.60	144,680.37	0.00	146,626.97
D & C Terminal	Newport City	2,564.47	0.00	2,564.47	42,457.09	0.00	45,021.56
Parker Block	Newport City	0.00	0.00	0.00	971.10	0.00	971.10
United Church	Newport City	0.00	0.00	0.00	2,876.40	0.00	2,876.40
New City	Newport City	0.00	0.00	0.00	6,078.05	0.00	6,078.05
Collins Farm	Newport Town	0.00	0.00	0.00	833.75	0.00	833.75
Raboin Farm	Newport Town	1,064.85	0.00	1,064.85	24,886.38	0.00	25,951.23
Tudhope Marine	North Hero	2,430.32	0.00	2,430.32	179,253.52	0.00	181,683.84
Robare's	North Hero	1,816.64	0.00	1,816.64	83,266.78	0.00	85,083.42
Lemery's Store	Northfield	9,676.77	0.00	9,676.77	693,848.72	0.00	703,525.49
Northfield Green	Northfield	0.00	0.00	0.00	420,616.21	4,316.53	424,932.74
Cumberland Farms#4002	Northfield	2,791.00	0.00	2,791.00	51,414.52	123.61	54,329.13
South Village Mobil	Northfield	0.00	7,122.55	7,122.55	172,683.97	12,497.45	192,303.97
Grn Mtn Family Practice	Northfield	0.00	0.00	0.00	651.71	0.00	651.71
South Village Mobil	Northfield	0.00	766.55	766.55	0.00	1,844.15	2,610.70
Severy Residence	Northfield	0.00	0.00	0.00	5,057.39	0.00	5,057.39
Norton Gas	Norton	1,806.42	0.00	1,806.42	37,646.89	0.00	39,453.31
Johnson & Dix	Norwich	0.00	0.00	0.00	108,061.97	0.00	108,061.97
Agway Norwich	Norwich	0.00	0.00	0.00	54,896.24	48,246.73	103,142.97
Braun Residence	Norwich	0.00	0.00	0.00	3,834.43	0.00	3,834.43
Dan & Whits Service Center	Norwich	0.00	0.00	0.00	5,845.10	0.00	5,845.10
Eric Relation Property	Orange	0.00	0.00	0.00	1,042.00	0.00	1,042.00
Pickel Residence	Orange	0.00	0.00	0.00	7,901.11	0.00	7,901.11
Former Audet Farm	Orwell	0.00	0.00	0.00	26,860.24	0.00	26,860.24
Reindeau Residence	Orwell	0.00	0.00	0.00	5,869.33	0.00	5,869.33
Orwell Gas & Go	Orwell	2,336.24	0.00	2,336.24	85,112.00	0.00	87,448.24
Loomis Trucking	Pawlet	0.00	0.00	0.00	6,124.64	0.00	6,124.64
Baker Residence	Pawlet	0.00	0.00	0.00	0.00	128.65	128.65
Froehlich Residence	Pawlet	0.00	0.00	0.00	7,632.03	0.00	7,632.03
Chicken Alley	Pawlet	0.00	0.00	0.00	2,178.20	3,020.29	5,198.49
Sherman Residence	Pawlet	0.00	0.00	0.00	34,380.37	0.00	34,380.37
Mi-Laura Farm	Pawlet	0.00	0.00	0.00	5,204.66	0.00	5,204.66
Baker Residence	Pawlet	0.00	0.00	0.00	4,950.23	4,489.81	9,440.04
Bayley-Hazen Store	Peacham	0.00	0.00	0.00	1,134.54	0.00	1,134.54
Pittsford Sunoco	Pittsford	0.00	0.00	0.00	11,347.99	0.00	11,347.99
Keiths Country Store	Pittsford	2,052.32	0.00	2,052.32	29,902.45	0.00	31,954.77
Pittsford Mills Apts	Pittsford	0.00	0.00	0.00	31,921.97	0.00	31,921.97
Blodgett Repair	Plainfield	0.00	0.00	0.00	8,408.58	0.00	8,408.58
McEntyre Residence	Plainfield	0.00	0.00	0.00	3,585.38	0.00	3,585.38
Goddard College	Plainfield	0.00	0.00	0.00	(988.38)	0.00	(988.38)
Plainfield Auto	Plainfield	0.00	0.00	0.00	3,149.52	0.00	3,149.52
Manwell Store	Plainfield	0.00	0.00	0.00	3,538.00	0.00	3,538.00
Plymouth General Store	Plymouth	0.00	0.00	0.00	60,758.58	0.00	60,758.58
Teago Store	Pomfret	1,735.08	0.00	1,735.08	1,649.72	0.00	3,384.80
Harriet Clark Estate	Pomfret	8,620.93	0.00	8,620.93	12,938.40	0.00	21,559.33
Harriet Clark Estate	Pomfret	0.00	0.00	0.00	6,665.96	0.00	6,665.96
Stewart Shop #191	Poultney	5,089.15	0.00	5,089.15	37,342.42	0.00	42,431.57
Poultney BP	Poultney	0.00	0.00	0.00	11,191.79	0.00	11,191.79
Bruno's Auto Repair	Poultney	0.00	0.00	0.00	10,241.47	0.00	10,241.47
Bixby's	Poultney	0.00	0.00	0.00	17,097.23	0.00	17,097.23
Scribner Farm	Poultney	0.00	0.00	0.00	2,544.60	0.00	2,544.60
Poultney Auto Supply	Poultney	0.00	0.00	0.00	0.00	10,760.37	10,760.37
Village Market	Pownal	3,602.75	0.00	3,602.75	766,713.09	12,144.03	782,459.87
Center Street	Pownal	0.00	0.00	0.00	0.00	10,760.37	10,760.37
Quality Motors	Pownal	2,112.72	0.00	2,112.72	0.00	0.00	2,112.72
Lertola's Toyota	Proctor	0.00	0.00	0.00	113,998.48	0.00	113,998.48
Mountain Pauls	Putney	0.00	0.00	0.00	307,962.37	68,333.52	376,295.89
Bass Residence	Putney	0.00	0.00	0.00	0.00	27,277.50	27,277.50
Rods Mobil	Putney	0.00	0.00	0.00	5,703.95	0.00	5,703.95
Main Street Service Ctr	Putney	0.00	0.00	0.00	26,112.35	0.00	26,112.35
Wilson Wetland	Putney	0.00	0.00	0.00	8,104.41	0.00	8,104.41
Swirl Property	Putney	1,075.00	0.00	1,075.00	1,264.10	0.00	2,339.10
Putney Hill Town	Putney	0.00	0.00	0.00	1,291.40	0.00	1,291.40
Putney Town Hall	Putney	0.00	0.00	0.00	(1,291.40)	0.00	(1,291.40)
Champlain Farms	Randolph	2,892.27	0.00	2,892.27	35,210.30	0.00	38,102.57
South End Auto	Randolph	437.50	0.00	437.50	311.45	0.00	748.95
Randolph Bridge	Randolph	0.00	0.00	0.00	39,503.30	0.00	39,503.30

**Attachment 2
Petroleum Cleanup Fund
Expenditures by Site Through June 2013
Motor Fuel - All Sites**

PCF Site Name	Site Location	Total Current Year Remediation Costs	Total Current Year 3rd Party Claims	Current Year Total	Total Prior Year Remediation Costs	Total Prior Year 3rd Party Costs	GRAND TOTAL
former Stagecoach Transportation	Randolph	0.00	0.00	0.00	43,427.84	0.00	43,427.84
Cumberland Farms	Randolph	0.00	0.00	0.00	14,718.61	0.00	14,718.61
Lyons Farm	Randolph	0.00	0.00	0.00	12,814.04	0.00	12,814.04
Rinkers Mobil	Randolph	0.00	0.00	0.00	1,161.67	0.00	1,161.67
Ferrier Oil Co	Randolph	8,335.36	0.00	8,335.36	3,733.12	0.00	12,068.48
Engle Residence	Randolph	0.00	0.00	0.00	941.00	0.00	941.00
Marshall Arbo Property	Randolph	0.00	0.00	0.00	3,385.41	0.00	3,385.41
Washburn Laundromat	Randolph	0.00	0.00	0.00	10,261.97	0.00	10,261.97
Reading Elem School	Reading	0.00	494.90	494.90	46,805.45	23,080.92	70,381.27
Hammandville Store	Reading	0.00	0.00	0.00	2,139.91	0.00	2,139.91
Hammondville Store	Reading	0.00	0.00	0.00	11,593.35	0.00	11,593.35
Readsboro Garage	Readsboro	0.00	0.00	0.00	145.39	0.00	145.39
Quik Stop Sunoco	Richford	18,395.47	12,332.87	30,728.34	397,009.21	13,075.40	440,812.95
Pinnacle Peddler	Richford	1,507.30	0.00	1,507.30	42,797.71	0.00	44,305.01
former Cummings Sweet Property	Richford	0.00	0.00	0.00	23,032.05	0.00	23,032.05
B & D Beverage	Richford	0.00	0.00	0.00	1,248.70	0.00	1,248.70
B & D Automotive	Richford	0.00	0.00	0.00	10,635.65	549.12	11,184.77
Richmond Town Garage	Richmond	0.00	0.00	0.00	5,847.15	0.00	5,847.15
Richmond Town Garage	Richmond	0.00	0.00	0.00	7,812.23	0.00	7,812.23
Lucky Spot	Richmond	1,485.34	0.00	1,485.34	58,523.43	0.00	60,008.77
Richmond WW Trtmt Plant	Richmond	0.00	0.00	0.00	60,932.72	0.00	60,932.72
Richmond Mobil	Richmond	0.00	0.00	0.00	11,758.84	0.00	11,758.84
Herttua Residence	Richmond	1,876.15	0.00	1,876.15	29,677.29	0.00	31,553.44
Richmond Truck & Auto	Richmond	0.00	0.00	0.00	5,918.79	0.00	5,918.79
Silver Towers Camp	Ripton	0.00	0.00	0.00	33,029.52	0.00	33,029.52
Parrish Mobil	Rochester	1,488.75	0.00	1,488.75	3,905.81	0.00	5,394.56
Spill Response	Rochester	0.00	0.00	0.00	4,579.66	0.00	4,579.66
King Residence	Rockingham	0.00	207.50	207.50	471,731.11	35,990.64	507,929.25
Laware Sunoco	Rockingham	0.00	0.00	0.00	130,399.62	0.00	130,399.62
Former Food & Fuel	Rockingham	0.00	0.00	0.00	22,353.72	0.00	22,353.72
D & R General Store	Rockingham	0.00	0.00	0.00	242,645.39	0.00	242,645.39
Fleming Texaco	Rockingham	0.00	0.00	0.00	273.67	0.00	273.67
Chittenden Bank	Rockingham	0.00	0.00	0.00	2,058.00	0.00	2,058.00
Village Mobil	Rockingham	0.00	0.00	0.00	105,052.27	0.00	105,052.27
White Mountain Paper	Rockingham	0.00	0.00	0.00	48,582.15	1,650.00	50,232.15
Roxbury Country Store	Roxbury	0.00	0.00	0.00	2,970.68	0.00	2,970.68
Roxbury Union Church	Roxbury	0.00	0.00	0.00	6,384.49	0.00	6,384.49
Deerfield Properties	Royalton	2,254.90	0.00	2,254.90	30,520.14	0.00	32,775.04
Royal Texaco	Royalton	0.00	0.00	0.00	21,910.88	0.00	21,910.88
Duffy Coal Co	Rutland	877.67	0.00	877.67	0.00	0.00	877.67
Stewarts Shop 192	Rutland	0.00	0.00	0.00	1,128.72	0.00	1,128.72
Stewarts Shop 193	Rutland	0.00	0.00	0.00	1,526.64	0.00	1,526.64
Gulf Mart/Petro Stores	Rutland	4,394.39	0.00	4,394.39	0.00	0.00	4,394.39
Kelly Residence	Rutland	0.00	0.00	0.00	29,153.28	0.00	29,153.28
Consolidated Freight	Rutland	0.00	0.00	0.00	22,617.93	0.00	22,617.93
Mall Mobil	Rutland	0.00	0.00	0.00	14,189.36	0.00	14,189.36
Granite Group Property	Rutland	0.00	0.00	0.00	4,633.56	0.00	4,633.56
Suburban Propane frmr Agway	Rutland	0.00	0.00	0.00	16,386.78	0.00	16,386.78
Rosen & Berger Salvage	Rutland	0.00	0.00	0.00	0.00	1,343.81	1,343.81
Rutland House Furniture	Rutland	0.00	0.00	0.00	756.46	0.00	756.46
Rutland Fuel Comp Bulk Plant	Rutland	13,894.61	0.00	13,894.61	4,489.21	0.00	18,383.82
Foster Property	Rutland	8,469.96	0.00	8,469.96	20,516.09	0.00	28,986.05
Melanson Company	Rutland	0.00	0.00	0.00	11,089.04	0.00	11,089.04
SV Allen Post Street Bulk Facility	Rutland	24,538.31	0.00	24,538.31	0.00	0.00	24,538.31
11 Cottage St	Rutland	0.00	0.00	0.00	18,226.46	0.00	18,226.46
Metromail	Rutland	0.00	0.00	0.00	0.00	0.00	0.00
Flory Plaza	Rutland	0.00	0.00	0.00	3,054.94	0.00	3,054.94
Smith Buick	Rutland	0.00	0.00	0.00	7,423.13	0.00	7,423.13
377 West Street	Rutland City	896.84	0.00	896.84	18,535.44	0.00	19,432.28
Midway Oil	Rutland City	1,690.99	0.00	1,690.99	489,468.85	0.00	491,159.84
Rutland Mobil	Rutland City	8,277.49	0.00	8,277.49	45,304.61	0.00	53,582.10
J.P. Noonan	Rutland City	0.00	0.00	0.00	475,662.67	5,065.36	480,728.03
Jiffy Mart	Rutland City	1,895.54	0.00	1,895.54	195,894.84	0.00	197,790.38
Argent Ltd.	Rutland City	15,556.85	0.00	15,556.85	116,769.09	554.90	132,880.84
Mintzer Brothers	Rutland City	0.00	0.00	0.00	29,417.28	0.00	29,417.28
Eddie's Convenience	Rutland City	0.00	0.00	0.00	29,299.51	0.00	29,299.51
Stewarts Shop 192	Rutland City	5,217.91	0.00	5,217.91	97,654.70	0.00	102,872.61
Stewarts Shop 194	Rutland City	7,465.93	0.00	7,465.93	58,067.00	0.00	65,532.93
Speedi Lube	Rutland City	0.00	0.00	0.00	9,528.80	0.00	9,528.80
Rutland Short Stop	Rutland City	2,301.00	0.00	2,301.00	45,507.83	0.00	47,808.83
West Street Mobil	Rutland City	10,061.92	0.00	10,061.92	338,831.81	0.00	348,893.73
Midway Oil	Rutland City	1,622.20	0.00	1,622.20	32,029.59	0.00	33,651.79
H-Our Mart	Rutland City	0.00	0.00	0.00	35,355.09	0.00	35,355.09
Patch's Petroleum	Rutland City	0.00	0.00	0.00	95,271.65	1,069.84	96,341.49
Chuck's Convenience St	Rutland City	0.00	0.00	0.00	46,957.99	0.00	46,957.99
First Vermont Bank	Rutland City	0.00	0.00	0.00	1,582.91	0.00	1,582.91
Stewarts Shop 400	Rutland City	12,136.89	0.00	12,136.89	119,628.75	332,734.49	464,500.13
Rutland Sunoco	Rutland City	0.00	0.00	0.00	22,905.65	0.00	22,905.65
Craigin Auto	Rutland City	0.00	0.00	0.00	20,600.26	0.00	20,600.26
Army Maintenance Facility	Rutland City	0.00	0.00	0.00	10,779.95	0.00	10,779.95
Tomasi Residence	Rutland City	0.00	0.00	0.00	14,810.08	0.00	14,810.08

**Attachment 2
Petroleum Cleanup Fund
Expenditures by Site Through June 2013
Motor Fuel - All Sites**

PCF Site Name	Site Location	Total Current Year Remediation Costs	Total Current Year 3rd Party Claims	Current Year Total	Total Prior Year Remediation Costs	Total Prior Year 3rd Party Costs	GRAND TOTAL
Comfort Inn	Rutland City	2,522.00	0.00	2,522.00	38,171.13	0.00	40,693.13
Raymond Residence	Rutland City	0.00	0.00	0.00	3,059.83	0.00	3,059.83
Professional Park Condos	Rutland City	0.00	0.00	0.00	41,515.89	0.00	41,515.89
McGinnis Property	Rutland City	0.00	0.00	0.00	147,326.31	0.00	147,326.31
North East School	Rutland City	0.00	0.00	0.00	2,032.62	0.00	2,032.62
Steve De Clue Residence	Rutland City	0.00	0.00	0.00	11,315.71	0.00	11,315.71
Columbia Ave Apts.	Rutland City	0.00	0.00	0.00	0.00	0.00	0.00
Merchants' Row	Rutland City	0.00	0.00	0.00	2,645.95	0.00	2,645.95
Russell Corp	Rutland City	0.00	0.00	0.00	2,896.70	0.00	2,896.70
Downtown Buildings	Rutland City	0.00	0.00	0.00	7,170.10	0.00	7,170.10
Professional Park Condos	Rutland City	0.00	0.00	0.00	23,312.89	0.00	23,312.89
Foto Hut	Rutland City	0.00	0.00	0.00	80,098.18	0.00	80,098.18
Kaplan Residence	Sandgate	0.00	0.00	0.00	19,948.80	0.00	19,948.80
former Prouty & Miller Lumber Yard	Sharon	0.00	0.00	0.00	4,682.97	0.00	4,682.97
Spillane's	Shelburne	7,597.89	0.00	7,597.89	423,203.46	20,352.50	451,153.85
Rays Citgo	Shelburne	4,330.39	0.00	4,330.39	12,946.89	0.00	17,277.28
Fisher Trucking	Shelburne	4,386.05	0.00	4,386.05	0.00	0.00	0.00
Kwiniaska Golf Club	Shelburne	0.00	0.00	0.00	1,367.55	0.00	1,367.55
216 Webster Street	Shelburne	10,300.15	0.00	10,300.15	314,590.53	237.50	325,128.18
Green Mountain Kenworth	Shelburne	0.00	0.00	0.00	2,061.81	0.00	2,061.81
Leibowitz Property	Shelburne	0.00	0.00	0.00	9,121.30	0.00	9,121.30
Foley Residence	Shelburne	0.00	0.00	0.00	1,583.50	0.00	1,583.50
Shelburn Water Line	Shelburne	0.00	0.00	0.00	23,758.95	0.00	23,758.95
Latelle Residence	Shelburne	0.00	0.00	0.00	6,278.92	0.00	6,278.92
Margie's Quik Stop	Sheldon	0.00	0.00	0.00	35,863.16	0.00	35,863.16
Bourbreaux Brothers	Sheldon	0.00	0.00	0.00	15,228.10	0.00	15,228.10
Lee Residence	Sheldon	0.00	0.00	0.00	5,809.05	0.00	5,809.05
Sheldon Mini Mart	Sheldon	0.00	0.00	0.00	22,393.82	15,207.11	37,600.93
Herb's Corner Store	Shoreham	3,132.66	0.00	3,132.66	31,931.43	0.00	35,064.09
Valley Garage	Shoreham	0.00	0.00	0.00	134,960.11	893.75	135,853.86
Audet Farm	Shoreham	0.00	0.00	0.00	22,362.30	0.00	22,362.30
Johannessen Residence	Shoreham	0.00	0.00	0.00	696.25	0.00	696.25
819 Union Village Road	Shoreham	0.00	0.00	0.00	3,772.06	0.00	3,772.06
Shrewsbury Mountain School	Shrewsbury	0.00	0.00	0.00	1,334.42	0.00	1,334.42
JC Stewart & Son	Shrewsbury	0.00	0.00	0.00	6,522.84	0.00	6,522.84
Mobil Short Stop	South Burlington	1,015.00	0.00	1,015.00	59,705.91	0.00	60,720.91
Fassett / Bouyeya	South Burlington	0.00	0.00	0.00	112,054.73	0.00	112,054.73
U-Save Beverage	South Burlington	1,584.52	0.00	1,584.52	1,673.73	0.00	3,258.25
McDonalds	South Burlington	28,070.16	0.00	28,070.16	303,027.50	11,083.44	342,181.10
Airport Mobil	South Burlington	6,384.72	0.00	6,384.72	181,503.36	0.00	187,888.08
Williston Road Mobil	South Burlington	3,206.04	0.00	3,206.04	238,224.27	7,837.07	249,267.38
Kaigles Citgo	South Burlington	0.00	0.00	0.00	28,963.31	0.00	28,963.31
Nordic Ford	South Burlington	6,887.32	0.00	6,887.32	18,391.65	0.00	25,278.97
Williston Road Mobil	South Burlington	1,012.50	0.00	1,012.50	46,587.82	0.00	47,600.32
So Burl Street Dept	South Burlington	0.00	0.00	0.00	25,532.55	0.00	25,532.55
So Burlington Police Dept	South Burlington	0.00	0.00	0.00	26,843.03	0.00	26,843.03
Munson Shopyard	South Burlington	0.00	0.00	0.00	123,962.46	0.00	123,962.46
Jiffy Lube	South Burlington	1,474.53	0.00	1,474.53	11,589.91	0.00	13,064.44
Perry's Fish Market	South Burlington	0.00	0.00	0.00	17,474.83	0.00	17,474.83
Shelburne Rd Shortstop	South Burlington	9,650.00	0.00	9,650.00	557,645.52	0.00	567,295.52
Former Lake Buick	South Burlington	0.00	0.00	0.00	8,676.10	0.00	8,676.10
Pacific Gas	South Burlington	10,614.32	0.00	10,614.32	6,322.29	8,796.32	25,732.93
Gracey's Market	South Burlington	0.00	0.00	0.00	41,433.70	0.00	41,433.70
Dolan's Variety	South Burlington	0.00	0.00	0.00	18,954.95	0.00	18,954.95
Datillio's Sunoco	South Burlington	1,377.44	0.00	1,377.44	15,161.57	0.00	16,539.01
Champlain Valley Sunoco	South Burlington	0.00	0.00	0.00	23,297.37	0.00	23,297.37
Shelburne Road Texaco	South Burlington	3,337.31	0.00	3,337.31	19,029.01	154.00	22,520.32
Kaigles Small Citgo	South Burlington	0.00	0.00	0.00	6,385.05	0.00	6,385.05
Burlington Mitsubishi	South Burlington	2,090.83	0.00	2,090.83	5,843.14	0.00	7,933.97
Simon's Gulf - Shelburne Road	South Burlington	243.00	0.00	243.00	14,930.31	0.00	15,173.31
Champlain St.	South Burlington	0.00	0.00	0.00	61,555.90	0.00	61,555.90
Heindel & Noyes Office	South Burlington	0.00	0.00	0.00	2,301.83	0.00	2,301.83
Staples Plaza	South Burlington	0.00	0.00	0.00	10,150.61	0.00	10,150.61
Kennedy Drive Mobil	South Burlington	0.00	0.00	0.00	20,752.82	0.00	20,752.82
Shelburne Road Variety	South Burlington	35,251.15	0.00	35,251.15	25,075.30	0.00	60,326.45
Skiff UST Removal	South Burlington	0.00	0.00	0.00	1,950.15	0.00	1,950.15
Hameline Residence	South Burlington	0.00	0.00	0.00	4,666.59	0.00	4,666.59
Nordic Ford	South Burlington	0.00	0.00	0.00	8,429.92	0.00	8,429.92
D.B.I.	South Burlington	0.00	0.00	0.00	9,977.82	0.00	9,977.82
Allen Brook Group Home	South Burlington	0.00	0.00	0.00	14,230.30	0.00	14,230.30
Former Nissan Bakery	South Burlington	0.00	0.00	0.00	15,831.02	0.00	15,831.02
Midway Oil	South Hero	0.00	0.00	0.00	251,075.99	178.50	251,254.49
Cornerstone Market	South Hero	0.00	0.00	0.00	33,078.61	0.00	33,078.61
South Hero Grocery	South Hero	387.50	0.00	387.50	36,382.97	0.00	36,770.47
Keeler Bay Variety	South Hero	0.00	0.00	0.00	3,956.79	0.00	3,956.79
Wilder Farm	South Hero	0.00	0.00	0.00	9,089.70	0.00	9,089.70
Jones & Lamson	Springfield	3,047.24	0.00	3,047.24	5,453.77	57.84	8,558.85
Midway Mobil	Springfield	1,625.62	0.00	1,625.62	107,595.39	163.50	109,384.51
J & D Bulk Plant	Springfield	41,129.49	0.00	41,129.49	97,281.55	0.00	138,411.04
Grampy's Travel Center	Springfield	0.00	0.00	0.00	7,521.77	0.00	7,521.77
Jiffy Mart Citgo	Springfield	0.00	0.00	0.00	68,537.68	0.00	68,537.68

**Attachment 2
Petroleum Cleanup Fund
Expenditures by Site Through June 2013
Motor Fuel - All Sites**

PCF Site Name	Site Location	Total Current Year Remediation Costs	Total Current Year 3rd Party Claims	Current Year Total	Total Prior Year Remediation Costs	Total Prior Year 3rd Party Costs	GRAND TOTAL
Go-Go Gas	Springfield	0.00	0.00	0.00	638,810.40	0.00	638,810.40
Kangas Residence	Springfield	0.00	0.00	0.00	19,546.28	0.00	19,546.28
Springfield Fire Department	Springfield	1,732.50	0.00	1,732.50	42,774.94	0.00	44,507.44
Springfield Foodstop	Springfield	5,808.97	0.00	5,808.97	50,976.25	2,773.57	59,558.79
Springfield Foodstop	Springfield	0.00	0.00	0.00	3,372.50	0.00	3,372.50
Springfield Recycling Center	Springfield	4,447.50	0.00	4,447.50	34,977.08	1,862.81	41,287.39
Bobs Sunoco	Springfield	1,507.70	0.00	1,507.70	40,305.29	0.00	41,812.99
Midway Petroleum Products	Springfield	0.00	0.00	0.00	0.00	2,773.57	2,773.57
Mountain View Apartments	Springfield	0.00	0.00	0.00	4,456.72	0.00	4,456.72
Jasinski Estate	Springfield	0.00	0.00	0.00	5,560.08	0.00	5,560.08
Springfield Family Center	Springfield	0.00	0.00	0.00	7,521.58	0.00	7,521.58
Riverside Middle School	Springfield	1,256.14	0.00	1,256.14	1,116.04	0.00	2,372.18
Town of Springfield	Springfield	206.80	0.00	206.80	5,154.25	31,403.54	36,764.59
Town of Springfield	Springfield	1,596.39	0.00	1,596.39	0.00	0.00	0.00
Black River clean up - FD	Springfield	0.00	0.00	0.00	4,579.66	0.00	4,579.66
Elks Club	Springfield	0.00	0.00	0.00	1,216.70	0.00	1,216.70
Spill Response	Springfield	0.00	0.00	0.00	4,579.66	0.00	4,579.66
Joe's Disc. Beverage	Springfield	0.00	0.00	0.00	2,392.30	0.00	2,392.30
Dufresne-Henry	Springfield	0.00	0.00	0.00	4,044.08	0.00	4,044.08
Springfield Rail. Term.	Springfield	0.00	0.00	0.00	4,234.35	0.00	4,234.35
Springfield Child Care Ctr	Springfield	0.00	0.00	0.00	4,292.95	0.00	4,292.95
Lovejoy Tool Co	Springfield	0.00	0.00	0.00	4,906.72	0.00	4,906.72
Grampy's Travel Center	Springfield	0.00	0.00	0.00	90,000.00	0.00	90,000.00
LeBlanc's	St. Albans City	555.00	0.00	555.00	173,809.72	0.00	174,364.72
St Albans Exxon	St. Albans City	1,490.16	0.00	1,490.16	0.00	0.00	1,490.16
Superior Muffler	St. Albans City	2,491.92	0.00	2,491.92	35,530.88	0.00	38,022.80
45 Kingman Street - Courthouse	St. Albans City	0.00	0.00	0.00	130.00	0.00	130.00
South Main St. Grocery	St. Albans City	0.00	0.00	0.00	111,011.56	0.00	111,011.56
St Albans Cooperative	St. Albans City	1,428.06	0.00	1,428.06	74,582.81	0.00	76,010.87
RL Vallee Bulk Plant	St. Albans City	715.83	0.00	715.83	0.00	0.00	715.83
Handy Dodge	St. Albans City	2,118.75	0.00	2,118.75	44,378.87	0.00	46,497.62
Lake St Texaco	St. Albans City	1,275.50	0.00	1,275.50	32,188.62	0.00	33,464.12
Lester's Service Ctr	St. Albans City	4,012.66	0.00	4,012.66	59,286.73	0.00	63,299.39
SB Collins Bulk Facility	St. Albans City	0.00	0.00	0.00	65,453.27	0.00	65,453.27
St Albans Public Garage	St. Albans City	0.00	0.00	0.00	57,297.95	0.00	57,297.95
J&L Service Center	St. Albans City	2,139.25	0.00	2,139.25	198,690.96	0.00	200,830.21
North Main Exxon	St. Albans City	0.00	0.00	0.00	12,946.05	0.00	12,946.05
Grand Union Plaza	St. Albans City	0.00	0.00	0.00	4,047.76	0.00	4,047.76
Carlson Residence	St. Albans City	0.00	0.00	0.00	4,541.01	0.00	4,541.01
Macs Quick Stop	St. Albans City	2,165.80	0.00	2,165.80	19,768.70	0.00	21,934.50
St Albans Exxon	St. Albans City	1,746.12	0.00	1,746.12	6,729.95	0.00	8,476.07
Franklin Apartments	St. Albans City	0.00	0.00	0.00	4,816.16	0.00	4,816.16
Clarence Brown/Aldis	St. Albans City	520.00	0.00	520.00	6,061.88	0.00	6,581.88
AmCare	St. Albans City	6,540.57	0.00	6,540.57	0.00	0.00	0.00
Hood Dairy	St. Albans City	0.00	0.00	0.00	1,809.58	0.00	1,809.58
Lester's General Store	St. Albans City	0.00	0.00	0.00	2,383.71	0.00	2,383.71
Joe Miller Gulf	St. Albans City	0.00	0.00	0.00	66,946.71	0.00	66,946.71
Edgewater Market	St. Albans Town	1,532.44	0.00	1,532.44	491,841.05	17,652.20	511,025.69
Office Quarters	St. Albans Town	417.50	0.00	417.50	194,883.89	438.17	195,739.56
St Albans Colonial Mart	St. Albans Town	1,137.84	0.00	1,137.84	15,318.89	0.00	16,456.73
State Police Barracks	St. Albans Town	0.00	0.00	0.00	11,297.33	0.00	11,297.33
Mobil North	St. Albans Town	0.00	0.00	0.00	28,272.61	0.00	28,272.61
Brown Property	St. Albans Town	21,874.58	0.00	21,874.58	46,490.02	0.00	68,364.60
Maquam Shore Market	St. Albans Town	0.00	0.00	0.00	7,465.44	0.00	7,465.44
Wagon Wheel Truck Stop	St. Albans Town	0.00	0.00	0.00	27,248.66	0.00	27,248.66
Northern Petroleum	St. Johnsbury	6,500.92	0.00	6,500.92	113,050.45	1,013.98	120,565.35
former Vinton Motors	St. Johnsbury	1,886.20	0.00	1,886.20	3,084.19	0.00	4,970.39
Bedard's Mobil	St. Johnsbury	454.20	0.00	454.20	410,292.66	0.00	410,746.86
Windshield World	St. Johnsbury	1,606.79	0.00	1,606.79	18,871.71	0.00	20,478.50
Goss Leasing Corp	St. Johnsbury	6,349.79	0.00	6,349.79	68,490.60	0.00	74,840.39
Rods Mobil	St. Johnsbury	22,598.71	0.00	22,598.71	358,063.31	1,752.18	382,414.20
Portland St Mini Mart	St. Johnsbury	7,126.50	0.00	7,126.50	543,215.66	0.00	550,342.16
KFC-former Quality Motors	St. Johnsbury	0.00	0.00	0.00	9,885.87	0.00	9,885.87
Cumberland Farms #4012	St. Johnsbury	2,029.45	0.00	2,029.45	7,492.09	0.00	9,521.54
Lewis Oil Co., Inc.	St. Johnsbury	2,350.30	0.00	2,350.30	120,453.34	424.33	123,227.97
Gold Crown Lanes	St. Johnsbury	0.00	0.00	0.00	4,161.72	0.00	4,161.72
St Johnsbury House	St. Johnsbury	0.00	0.00	0.00	7,600.86	0.00	7,600.86
LaPerle Residence	St. Johnsbury	0.00	0.00	0.00	3,907.53	0.00	3,907.53
Portland Street School	St. Johnsbury	0.00	0.00	0.00	5,950.04	0.00	5,950.04
Yankee Traveler Motel	St. Johnsbury	0.00	0.00	0.00	7,989.92	0.00	7,989.92
NE Regional Library	St. Johnsbury	0.00	0.00	0.00	1,960.14	0.00	1,960.14
Rent Way	St. Johnsbury	0.00	0.00	0.00	3,263.55	0.00	3,263.55
Yerkes Property	St. Johnsbury	0.00	0.00	0.00	15,078.20	8,721.05	23,799.25
Northern Petroleum Bulk Facility	St. Johnsbury	6,680.25	0.00	6,680.25	131,428.54	0.00	138,108.79
Menut & Parks	St. Johnsbury	0.00	0.00	0.00	14,553.28	0.00	14,553.28
Palmer's	St. Johnsbury	0.00	0.00	0.00	2,570.22	0.00	2,570.22
St J Go-Go Mini Mart	St. Johnsbury	0.00	0.00	0.00	2,760.03	0.00	2,760.03
Former South Main Accessories	St. Johnsbury	0.00	0.00	0.00	2,834.00	0.00	2,834.00
Brigg's Residence	St. Johnsbury	0.00	0.00	0.00	5,709.90	0.00	5,709.90
Former Vinton Motors	St. Johnsbury	0.00	0.00	0.00	6,579.41	0.00	6,579.41
Riverstreet Homes	St. Johnsbury	0.00	0.00	0.00	7,030.50	0.00	7,030.50

**Attachment 2
Petroleum Cleanup Fund
Expenditures by Site Through June 2013
Motor Fuel - All Sites**

PCF Site Name	Site Location	Total Current Year Remediation Costs	Total Current Year 3rd Party Claims	Current Year Total	Total Prior Year Remediation Costs	Total Prior Year 3rd Party Costs	GRAND TOTAL
Former Subaru	St. Johnsbury	0.00	0.00	0.00	10,315.33	0.00	10,315.33
Brown Electric Bldg	St. Johnsbury	0.00	0.00	0.00	11,632.25	0.00	11,632.25
E.H.V. Weidman	St. Johnsbury	0.00	0.00	0.00	52,390.63	0.00	52,390.63
Starksboro General Store	Starksboro	0.00	0.00	0.00	6,835.71	0.00	6,835.71
Chamberlain Property	Starksboro	0.00	0.00	0.00	6,432.94	0.00	6,432.94
Spill Response	Stockbridge	0.00	0.00	0.00	4,579.66	0.00	4,579.66
Mt Mansfield Garage	Stowe	6,127.60	0.00	6,127.60	568,985.78	208,444.29	783,557.67
Guilford Country Store	Stowe	0.00	0.00	0.00	6,849.32	0.00	6,849.32
Dave's Mobil	Stowe	1,453.48	0.00	1,453.48	12,217.49	0.00	13,670.97
Stowe Auto Service	Stowe	7,921.40	0.00	7,921.40	383,243.39	1,857.77	393,022.56
Stowe Car Wash	Stowe	6,165.84	0.00	6,165.84	293,838.21	1,540.20	301,544.25
Patridge Residence	Stowe	0.00	0.00	0.00	453.25	0.00	453.25
Peterson Brook Farm	Stowe	0.00	0.00	0.00	6,072.14	0.00	6,072.14
Auchincloss Residence	Stowe	0.00	0.00	0.00	4,786.59	0.00	4,786.59
Rivera Residence	Stowe	0.00	0.00	0.00	2,049.37	0.00	2,049.37
Wehe Residence	Stowe	0.00	0.00	0.00	10,208.92	0.00	10,208.92
Crawford Residence	Stowe	0.00	0.00	0.00	2,001.07	0.00	2,001.07
Griffith Residence	Stowe	0.00	0.00	0.00	540.72	0.00	540.72
Nelson Residence	Stowe	0.00	0.00	0.00	1,277.43	0.00	1,277.43
Coughlin Residence	Stowe	0.00	0.00	0.00	5,397.79	0.00	5,397.79
Fosters Place	Stowe	0.00	0.00	0.00	8,210.90	0.00	8,210.90
Dowling Residence	Stowe	0.00	0.00	0.00	1,978.10	684.90	2,663.00
Fosters Place	Stowe	0.00	0.00	0.00	5,822.27	0.00	5,822.27
Stowe Hardware	Stowe	0.00	0.00	0.00	5,341.49	0.00	5,341.49
Bourne's Service Ctr	Stowe	0.00	0.00	0.00	18,232.50	0.00	18,232.50
Notch Brook Condos	Stowe	0.00	0.00	0.00	28,443.66	0.00	28,443.66
Dave's Mobil	Stowe	0.00	0.00	0.00	0.00	1,857.76	1,857.76
Coburn's General Store	Stratford	0.00	0.00	0.00	470,666.15	0.00	470,666.15
Stratford Town Garage	Stratford	0.00	0.00	0.00	6,222.31	5,039.15	11,261.46
Stratton Town Garage	Stratton	0.00	0.00	0.00	166.14	0.00	166.14
Stratton Mtn Sun Bowl	Stratton	0.00	0.00	0.00	3,500.41	0.00	3,500.41
Stratton Mtn Golf Area	Stratton	0.00	0.00	0.00	10,622.51	0.00	10,622.51
Stratton Mtn Maint.	Stratton	0.00	0.00	0.00	49,988.31	0.00	49,988.31
King George School	Sutton	0.00	0.00	0.00	71,070.46	0.00	71,070.46
Swanton Village	Swanton	0.00	0.00	0.00	170,123.37	0.00	170,123.37
Swanton Mobil	Swanton	376.00	0.00	376.00	55,866.26	0.00	56,242.26
Masse's Minit Mart	Swanton	2,799.45	0.00	2,799.45	191,018.52	0.00	193,817.97
St. Maries aka Dave's Quick Stop	Swanton	2,106.92	0.00	2,106.92	46,717.88	0.00	48,824.80
EJ Barrette Ford	Swanton	12,406.12	0.00	12,406.12	0.00	0.00	0.00
Cotas Sunoco	Swanton	1,608.20	0.00	1,608.20	0.00	0.00	1,608.20
Swanton Sunoco	Swanton	1,730.54	0.00	1,730.54	26,589.50	0.00	28,320.04
Webb's Getty	Swanton	2,347.16	0.00	2,347.16	376,199.64	4,579.70	383,126.50
Swanton Car Wash	Swanton	0.00	0.00	0.00	23,935.83	0.00	23,935.83
Rillo Residence	Swanton	0.00	0.00	0.00	23,170.04	7,455.03	30,625.07
Carroll Concrete	Swanton	338.10	0.00	338.10	4,940.17	0.00	5,278.27
Grand Ave Enterprises	Swanton	140.00	0.00	140.00	18,699.66	0.00	18,839.66
North Country Cycle	Swanton	1,965.50	0.00	1,965.50	4,416.76	0.00	6,382.26
VT precisions Tools	Swanton	0.00	0.00	0.00	5,819.91	0.00	5,819.91
Delude Property	Swanton	0.00	0.00	0.00	9,976.29	0.00	9,976.29
Swanton Elem School	Swanton	0.00	0.00	0.00	0.00	0.00	0.00
Brook's Feeds	Swanton	0.00	0.00	0.00	2,985.03	0.00	2,985.03
Former Foam Tech	Theftord	0.00	0.00	0.00	2,725.94	0.00	2,725.94
Theftord Elementary School	Theftord	0.00	0.00	0.00	4,677.73	0.00	4,677.73
former Baker's Store	Theftord	0.00	0.00	0.00	60,709.32	0.00	60,709.32
Theftord Village Store	Theftord	0.00	0.00	0.00	725.95	0.00	725.95
West Topsham Country Store	Topsham	0.00	0.00	0.00	3,401.42	0.00	3,401.42
Waits River Store	Topsham	0.00	0.00	0.00	2,807.67	0.00	2,807.67
Topsham Telephone Co	Topsham	0.00	0.00	0.00	28,157.49	0.00	28,157.49
Limlaw Pulpwood	Topsham	0.00	0.00	0.00	9,866.77	0.00	9,866.77
Bristol	Townshend	0.00	6,541.75	6,541.75	9,391.47	17,206.46	33,139.68
Victoria Residence	Townshend	0.00	0.00	0.00	5,862.06	0.00	5,862.06
BJ's Corner Store	Troy	7,876.16	0.00	7,876.16	189,377.17	0.00	197,253.33
4 Corner's Mini Mart	Troy	0.00	0.00	0.00	36,424.90	0.00	36,424.90
Hamlin Property	Troy	4,570.59	0.00	4,570.59	21,620.32	0.00	26,190.91
Barnett's Inc	Troy	0.00	0.00	0.00	3,946.49	0.00	3,946.49
Well's Country Store	Underhill	0.00	0.00	0.00	236,032.78	4,501.09	240,533.87
Village Service	Underhill	0.00	0.00	0.00	0.00	0.00	0.00
Various	Various	0.00	0.00	0.00	50,874.98	0.00	50,874.98
Riverside Apartments	Vergennes	0.00	0.00	0.00	366,741.71	14,062.92	380,804.63
CJ's Citgo	Vergennes	0.00	0.00	0.00	15,431.66	2,101.49	17,533.15
Vergennes Waste Water Treatment	Vergennes	0.00	0.00	0.00	4,184.54	0.00	4,184.54
former Hannahs Market	Vergennes	0.00	0.00	0.00	2,192.30	0.00	2,192.30
Palmer Chiropractic	Vergennes	2,632.20	0.00	2,632.20	20,479.65	0.00	23,111.85
Bubs Barn	Vergennes	0.00	0.00	0.00	72,110.60	0.00	72,110.60
Former Epton's Gulf	Vernon	0.00	0.00	0.00	268,912.75	2,050.80	270,963.55
Vt Yankee Nuclear Power Corp	Vernon	0.00	0.00	0.00	6,535.00	0.00	6,535.00
Ward's Garage	Vershire	1,648.59	0.00	1,648.59	115,872.98	679.00	118,200.57
Estelle Blake Estate	Vershire	0.00	0.00	0.00	717.28	0.00	717.28
Village Store	Waitsfield	1,473.33	1,354.55	2,827.88	821,998.90	118,884.39	943,711.17
Hap's Service Center	Waitsfield	2,725.74	0.00	2,725.74	251,395.04	0.00	254,120.78
Bonnette's Garage	Waitsfield	1,672.36	0.00	1,672.36	19,516.34	0.00	21,188.70

**Attachment 2
Petroleum Cleanup Fund
Expenditures by Site Through June 2013
Motor Fuel - All Sites**

PCF Site Name	Site Location	Total Current Year Remediation Costs	Total Current Year 3rd Party Claims	Current Year Total	Total Prior Year Remediation Costs	Total Prior Year 3rd Party Costs	GRAND TOTAL
Waitsfield Town Off/Joslin Lib	Waitsfield	0.00	0.00	0.00	2,754.84	0.00	2,754.84
Mehuron Drive Spill	Waitsfield	0.00	0.00	0.00	8,993.50	1,590.52	10,584.02
Mehuron Drive Spill	Waitsfield	0.00	0.00	0.00	0.00	2,188.54	2,188.54
Waitsfield Gulf	Waitsfield	0.00	0.00	0.00	29,298.44	655.92	29,954.36
Walden General Store	Walden	0.00	0.00	0.00	3,521.73	229.00	3,750.73
Town of Walden	Walden	0.00	0.00	0.00	350.00	0.00	350.00
Hooker Residence	Walden	0.00	0.00	0.00	14,710.74	0.00	14,710.74
Wallingford Sawmill	Wallingford	0.00	0.00	0.00	4,780.00	0.00	4,780.00
Macs Market	Wallingford	0.00	0.00	0.00	8,396.37	0.00	8,396.37
F.W. Arms Store	Wardsboro	4,477.57	0.00	4,477.57	82,896.43	0.00	87,374.00
Sugarbush Resort	Warren	0.00	0.00	0.00	267,609.92	0.00	267,609.92
former Kingsbury Service Station	Warren	0.00	0.00	0.00	6,572.61	0.00	6,572.61
Wortman Residence	Warren	0.00	0.00	0.00	0.00	70.55	70.55
Lyle's Superette	Washington	2,302.97	0.00	2,302.97	52,533.65	7,146.62	61,983.24
Park Street Well	Waterbury	0.00	0.00	0.00	48,517.11	0.00	48,517.11
Snow Valley Sunoco	Waterbury	0.00	0.00	0.00	60,882.24	0.00	60,882.24
Caforia Market	Waterbury	0.00	0.00	0.00	5,688.55	0.00	5,688.55
Flanders Residence	Waterbury	0.00	0.00	0.00	4,070.30	0.00	4,070.30
Bournes Waterbury Bulk Plant	Waterbury	8,793.76	0.00	8,793.76	0.00	0.00	8,793.76
Grenier Residence	Waterbury	0.00	0.00	0.00	0.00	0.00	0.00
Gunner McCain 3 Warren Court	Waterbury	0.00	0.00	0.00	0.00	0.00	0.00
Eastwind Public Well	Waterbury	4,922.68	0.00	4,922.68	0.00	0.00	0.00
E&J Realty	Waterbury	3,828.08	0.00	3,828.08	0.00	0.00	3,828.08
Waterbury Village Gar.	Waterbury	0.00	0.00	0.00	374,538.57	6,740.00	381,278.57
Calco Inc	Waterford	292.26	0.00	292.26	0.00	0.00	0.00
Garry Residence	Waterford	0.00	0.00	0.00	3,820.85	0.00	3,820.85
Fenoff Residence	Waterford	0.00	0.00	0.00	72,742.81	1,704.24	74,447.05
Waterville Garage	Waterville	0.00	0.00	0.00	55.38	0.00	55.38
Ascutney Citgo	Weathersfield	0.00	0.00	0.00	385,255.02	0.00	385,255.02
Ascutney Sunoco	Weathersfield	0.00	0.00	0.00	80,671.43	0.00	80,671.43
Weathersfield Town Gar	Weathersfield	0.00	0.00	0.00	148,167.50	9,128.86	157,296.36
Exit 8 Mobil	Weathersfield	0.00	0.00	0.00	338,532.54	0.00	338,532.54
Transfer Station	Weathersfield	0.00	0.00	0.00	0.00	0.00	0.00
Perkinsville Church	Weathersfield	0.00	0.00	0.00	4,176.75	0.00	4,176.75
Hodgeson Brothers	Weathersfield	0.00	0.00	0.00	866.88	133.20	1,000.08
Rosen Property	Wells	0.00	0.00	0.00	4,008.65	0.00	4,008.65
McGanns Mobil	West Rutland	112,648.51	0.00	112,648.51	13,857.82	0.00	126,506.33
Sports West	West Rutland	1,848.60	0.00	1,848.60	193,396.99	0.00	195,245.59
Fuel Stop	West Rutland	113,527.77	0.00	113,527.77	73,482.49	0.00	187,010.26
Town of West Rutland	West Rutland	0.00	0.00	0.00	0.00	0.00	0.00
Maintenance Garage	West Windsor	0.00	0.00	0.00	2,824.56	0.00	2,824.56
Meuniers/Westfield Garage	Westfield	3,452.48	0.00	3,452.48	38,573.49	0.00	42,025.97
Bartlau Residence	Westford	0.00	0.00	0.00	6,693.72	0.00	6,693.72
N Westminster Water	Westminster	0.00	0.00	0.00	30,624.25	0.00	30,624.25
Westminster	Westminster	0.00	0.00	0.00	6,229.20	0.00	6,229.20
Millbrook Store	Westmore	0.00	0.00	0.00	6,164.91	0.00	6,164.91
Weston Market Place	Weston	4,690.00	0.00	4,690.00	76,857.02	0.00	81,547.02
Travis Residence	Weston	0.00	0.00	0.00	9,089.85	0.00	9,089.85
Via Residence	Weston	0.00	0.00	0.00	3,441.51	0.00	3,441.51
Gibb Residence	Weybridge	0.00	0.00	0.00	72,736.44	0.00	72,736.44
Wheelock Village Store	Wheelock	2,516.55	0.00	2,516.55	589,022.53	0.00	591,539.08
Whiting County Store	Whiting	0.00	0.00	0.00	6,018.66	0.00	6,018.66
75 & 79 South Main Street	Whiting	18,451.76	0.00	18,451.76	0.00	0.00	18,451.76
Why-Not-Farm	Whiting	0.00	0.00	0.00	15,171.77	0.00	15,171.77
Bartlett Construction	Whitingham	0.00	0.00	0.00	6,214.05	0.00	6,214.05
Whitingham Country Store	Whitingham	0.00	0.00	0.00	15,162.94	7,790.00	22,952.94
Village Sunoco	Whitingham	0.00	0.00	0.00	5,526.14	0.00	5,526.14
Pump & Pantry	Williamstown	0.00	0.00	0.00	5,595.75	0.00	5,595.75
Alden Bryan Residence	Williston	0.00	0.00	0.00	2,473.00	0.00	2,473.00
Dave's Automotive	Williston	0.00	0.00	0.00	520.00	0.00	520.00
Williston Country Club	Williston	0.00	0.00	0.00	16,453.88	0.00	16,453.88
Korner Kwik Stop	Williston	2,440.45	0.00	2,440.45	17,791.10	0.00	20,231.55
Taft's Corners Short Stop	Williston	0.00	0.00	0.00	210,864.01	0.00	210,864.01
O'Briens Town and Country Store	Williston	0.00	0.00	0.00	8,221.76	0.00	8,221.76
Land Air Express	Williston	0.00	0.00	0.00	4,762.97	0.00	4,762.97
Bouffard Residence	Williston	0.00	0.00	0.00	3,320.86	0.00	3,320.86
Clarks Williston Sunoco	Williston	0.00	0.00	0.00	5,308.39	0.00	5,308.39
Imported Car Center	Williston	0.00	0.00	0.00	35,658.31	0.00	35,658.31
Ellinger Residence	Williston	0.00	0.00	0.00	11,104.51	0.00	11,104.51
Taft's Corners	Williston	0.00	0.00	0.00	74,742.77	0.00	74,742.77
Wilmington Mobil	Wilmington	0.00	0.00	0.00	2,890.73	0.00	2,890.73
Walowit Residence	Wilmington	0.00	0.00	0.00	4,854.14	0.00	4,854.14
Brown's Sales & Service	Windsor	2,710.73	0.00	2,710.73	205,841.59	0.00	208,552.32
Brownsville Gen'l Store	Windsor	0.00	0.00	0.00	1,478.25	0.00	1,478.25
Old Windsor Village	Windsor	0.00	0.00	0.00	381.75	13,225.99	13,607.74
Windsor Texaco	Windsor	0.00	0.00	0.00	5,960.83	0.00	5,960.83
Lamire Property	Windsor	2,192.23	0.00	2,192.23	70,713.06	0.00	72,905.29
Former Quick Stop	Windsor	0.00	0.00	0.00	2,688.98	0.00	2,688.98
Mascoma Savings Bank	Windsor	0.00	0.00	0.00	544.17	0.00	544.17
Largay Residence	Windsor	0.00	0.00	0.00	2,713.87	0.00	2,713.87
Cumberland Farms #4005	Windsor	0.00	0.00	0.00	6,315.02	0.00	6,315.02

**Attachment 2
Petroleum Cleanup Fund
Expenditures by Site Through June 2013
Motor Fuel - All Sites**

PCF Site Name	Site Location	Total Current Year Remediation Costs	Total Current Year 3rd Party Claims	Current Year Total	Total Prior Year Remediation Costs	Total Prior Year 3rd Party Costs	GRAND TOTAL
Brownsville Gen'l Store	Windsor	0.00	0.00	0.00	12,093.65	0.00	12,093.65
McGinley Property	Winhall	0.00	0.00	0.00	6,380.31	0.00	6,380.31
Kitchen Residence	Winhall	0.00	0.00	0.00	2,567.63	0.00	2,567.63
Former K & L Quick Stop	Winooski	1,447.22	0.00	1,447.22	19,292.44	0.00	20,739.66
Former K & L Quick Stop	Winooski	0.00	0.00	0.00	1,614.23	0.00	1,614.23
Dufresne Service Ctr	Winooski	1,632.94	0.00	1,632.94	40,124.55	24.55	41,782.04
R & R Garage	Winooski	1,670.48	0.00	1,670.48	22,035.00	0.00	23,705.48
Winooski Exxon	Winooski	6,353.43	0.00	6,353.43	621,179.78	0.00	627,533.21
St Michael's College	Winooski	3,452.20	0.00	3,452.20	135,002.54	0.00	138,454.74
Wiggins Concrete	Winooski	0.00	0.00	0.00	4,452.02	0.00	4,452.02
Winooski Go-Go Gas	Winooski	46,065.69	0.00	46,065.69	320,028.12	0.00	366,093.81
St Francis Church Rectory	Winooski	0.00	0.00	0.00	8,711.66	0.00	8,711.66
Labounty Residence	Winooski	0.00	0.00	0.00	3,583.81	0.00	3,583.81
32 Malletts Bay Ave	Winooski	0.00	0.00	0.00	55,983.09	0.00	55,983.09
Kwon UST	Winooski	0.00	0.00	0.00	16,572.80	0.00	16,572.80
Former Snider's Auto Center	Winooski	6,085.97	0.00	6,085.97	2,830.55	0.00	8,916.52
Winooski River - Intervale Ave	Winooski	0.00	0.00	0.00	280.00	0.00	280.00
R & R Garage	Winooski	0.00	0.00	0.00	26,815.32	0.00	26,815.32
Wolcott Store	Wolcott	1,864.35	1,788.65	3,653.00	172,484.69	37,478.12	213,615.81
Spill Response	Wolcott	0.00	0.00	0.00	4,579.66	0.00	4,579.66
Shatney Garage	Woodbury	0.00	0.00	0.00	12,801.06	0.00	12,801.06
Woodbury Country Store	Woodbury	0.00	0.00	0.00	13,186.01	0.00	13,186.01
O'Neil Property	Woodford	0.00	0.00	0.00	280.00	0.00	280.00
Avalon Motel	Woodford	0.00	0.00	0.00	12,596.00	0.00	12,596.00
Thompson's Garage	Woodstock	0.00	0.00	0.00	305,974.42	1,151.47	307,125.89
Woodstock Elem School	Woodstock	0.00	0.00	0.00	385,254.75	0.00	385,254.75
F. A. Richmond Gulf	Woodstock	2,282.75	0.00	2,282.75	6,405.72	0.00	8,688.47
Richmond Ford	Woodstock	0.00	0.00	0.00	22,830.35	0.00	22,830.35
F. A. Richmond Gulf	Woodstock	0.00	0.00	0.00	80,097.48	0.00	80,097.48
Woodstock Library	Woodstock	0.00	0.00	0.00	11,252.47	0.00	11,252.47
Cumberland Farms #4008	Woodstock	733.50	0.00	733.50	42,846.63	195.24	43,775.37
Willis Property	Woodstock	0.00	0.00	0.00	2,786.68	0.00	2,786.68
former A and B Motors	Woodstock	0.00	0.00	0.00	7,847.15	0.00	7,847.15
Archer House	Woodstock	0.00	0.00	0.00	5,937.60	0.00	5,937.60
A & B Motors	Woodstock	20,853.82	0.00	20,853.82	53,901.63	0.00	74,755.45
Ely Residence	Woodstock	0.00	0.00	0.00	6,079.91	0.00	6,079.91
Caselli Property	Woodstock	0.00	0.00	0.00	2,266.80	0.00	2,266.80
Johnson & Dix	Woodstock	0.00	0.00	0.00	29,483.83	130.00	29,613.83
Morse Residence	Worcester	3,090.82	0.00	3,090.82	10,375.83	16.60	13,483.25
Morse Residence	Worcester	0.00	0.00	0.00	1,080.95	0.00	1,080.95
LBJ's Market	Worcester	0.00	0.00	0.00	4,670.25	0.00	4,670.25
		0.00	0.00	0.00	21,440.46	0.00	21,440.46
Legal Services		155,000.00	0.00	155,000.00	685,800.00	0.00	840,800.00
Loan Program		10,900.00	0.00	10,900.00	8,087,709.82	0.00	8,098,609.82
Sec. 1926 Sites		0.00	0.00	0.00	105,148.29	0.00	105,148.29
Spill Response		0.00	0.00	0.00	4,579.66	0.00	4,579.66
General Expenses		0.00	0.00	0.00	21,965,378.87	5,761.38	21,971,140.25
TOTAL EXPENSE		3,431,421.79	333,260.87	3,764,682.66	108,479,746.50	5,114,803.20	117,108,752.80

**Attachment 3
Petroleum Cleanup Fund
Expenditures by Site Through June 2013
All Heating Oil Sites**

PCF Site Name	Site Location	Current Year Total Remediation	Total Prior Years Remediation	Total Remediation	Prior Years Total MF & PY Total HF	GRAND (1) TOTAL
Black River Farm	Albany	0.00	365.26	365.26	3,133.97	3,133.97
Colacecci Residence	Albany	0.00	18,186.68	18,186.68	18,186.68	18,186.68
Davis Property	Albany	1,363.91	21,473.00	22,836.91	21,473.00	22,836.91
Robinsons Quick Stop	Alburg	0.00	0.00	0.00	0.00	0.00
Kestler's Market	Alburg	0.00	0.00	0.00	0.00	0.00
Fiarski Residence	Alburg	0.00	19,862.49	19,862.49	19,862.49	19,862.49
Scarlett Property	Alburg	0.00	10,614.83	10,614.83	10,614.83	10,614.83
Holzworth Property	Alburg	0.00	3,307.79	3,307.79	3,307.79	3,307.79
Miller Residence	Alburg	0.00	0.00	0.00	15,915.30	15,915.30
LaBombard Residence	Alburg	0.00	17,008.99	17,008.99	17,008.99	17,008.99
Hilltop Farm	Andover	0.00	0.00	0.00	8,849.48	8,849.48
Buck Residence	Arlington	0.00	0.00	0.00	2,088.52	2,088.52
Materson Estate	Arlington	0.00	1,030.75	1,030.75	1,030.75	1,030.75
Miles Lumber Co	Arlington	3,287.00	14,411.98	17,698.98	14,411.98	17,698.98
Phyllis Warren Residence	Arlington	0.00	2,369.92	2,369.92	20,887.22	20,887.22
Nash Residence	Arlington	0.00	19,043.30	19,043.30	19,043.30	19,043.30
Whitley Res 245 VT 313 West	Arlington	0.00	20,287.53	20,287.53	20,287.53	20,287.53
Bruce Tenning Property	Athens	0.00	21,789.15	21,789.15	21,789.15	21,789.15
Perry Residence	Athens	0.00	14,498.21	14,498.21	14,498.21	14,498.21
Tenney Property	Athens	0.00	20,833.78	20,833.78	20,833.78	20,833.78
Twin Farms	Barnard	0.00	8,266.12	8,266.12	8,266.12	8,266.12
Beecher Trust Property	Barnard	0.00	6,675.01	6,675.01	6,675.01	6,675.01
Thompson Residence	Barnard	0.00	5,368.31	5,368.31	5,368.31	5,368.31
Whitehead Residence	Barnard	0.00	0.00	0.00	8,727.38	8,727.38
Knowlton Residence	Barnet	0.00	7,510.62	7,510.62	7,510.62	7,510.62
Washington Apartments	Barre City	12,189.47	15,237.94	27,427.41	15,237.94	27,427.41
Washington Apartments	Barre City	0.00	0.00	0.00	83,234.69	83,234.69
Paul DeLuca Residence	Barre City	0.00	1,963.51	1,963.51	1,963.51	1,963.51
Ormsby Residence	Barre City	0.00	6,405.01	6,405.01	6,405.01	6,405.01
Hoffman Residence	Barre City	0.00	5,228.30	5,228.30	5,228.30	5,228.30
Brandy Residence	Barre City	0.00	18,801.90	18,801.90	18,801.90	18,801.90
Consolidated Memorials	Barre City	0.00	7,902.50	7,902.50	7,902.50	7,902.50
Rice Residence	Barre City	0.00	7,987.01	7,987.01	7,987.01	7,987.01
Gray-Bean Residence	Barre City	0.00	4,868.80	4,868.80	4,868.80	4,868.80
Z's Northern Properties	Barre City	0.00	18,548.94	18,548.94	18,548.94	18,548.94
Granite Hills Credit Union	Barre City	0.00	8,503.40	8,503.40	8,503.40	8,503.40
Jewett Residence	Barre City	0.00	3,328.93	3,328.93	3,328.93	3,328.93
Houle Residence	Barre City	0.00	5,164.81	5,164.81	5,164.81	5,164.81
Spencer Property	Barre City	0.00	13,881.21	13,881.21	13,881.21	13,881.21
L & D Safety Markings	Barre City	0.00	4,854.95	4,854.95	4,854.95	4,854.95
Irving Bulk UST	Barre City	4,140.44	6,329.82	10,470.26	6,329.82	10,470.26
Olender Residence	Barre City	0.00	0.00	0.00	250.00	250.00
Milan Residence	Barre City	0.00	0.00	0.00	7,372.79	7,372.79
Kent Place Apts	Barre City	0.00	3,255.94	3,255.94	3,255.94	3,255.94
Consolidated Memorials	Barre City	0.00	17,097.50	17,097.50	17,097.50	17,097.50
Thelma-Doucette-Lowry Property	Barre City	0.00	7,268.12	7,268.12	7,268.12	7,268.12
Smith Residence	Barre City	0.00	6,498.39	6,498.39	6,498.39	6,498.39
Quarry Hill Mini Storage	Barre City	0.00	24,791.35	24,791.35	24,791.35	24,791.35
River Run Manor Trailer Park	Barre City	0.00	1,356.76	1,356.76	1,356.76	1,356.76
Walsh Residence	Barre City	1,590.05	2,551.95	4,142.00	2,551.95	4,142.00
Godfrey Peyrel	Barre City	1,682.73	11,275.53	12,958.26	11,275.53	12,958.26
White Residence	Barre City	0.00	157.50	157.50	157.50	157.50
Foiadelli Property	Barre City	0.00	5,450.00	5,450.00	5,450.00	5,450.00
Morse Residence	Barre City	3,664.81	9,172.66	12,837.47	9,172.66	12,837.47
Murphy Property	Barre City	0.00	2,601.00	2,601.00	2,601.00	2,601.00
Desilets Residence	Barre City	0.00	9,192.44	9,192.44	9,192.44	9,192.44
River Run Trailer Park	Barre City	0.00	4,314.55	4,314.55	4,314.55	4,314.55
14-16 Ossala Place	Barre City	1,603.81	0.00	1,603.81	0.00	1,603.81
White Residence	Barre City	0.00	8,471.54	8,471.54	8,471.54	8,471.54
1st Presbyterian Church	Barre Town	6,505.65	2,121.10	8,626.75	2,121.10	8,626.75
Lafirria Residence	Barre Town	0.00	0.00	0.00	24,991.53	24,991.53
Hrabushi Residence	Barre Town	0.00	4,450.50	4,450.50	4,450.50	4,450.50
Hannah Hayford Residence	Barre Town	0.00	3,324.05	3,324.05	3,324.05	3,324.05
Arsenault Residence	Barre Town	0.00	3,745.95	3,745.95	3,745.95	3,745.95
former Barton Cleaners	Barton	0.00	62,244.70	62,244.70	62,244.70	62,244.70
Illuzzi Law Office	Barton	1,627.50	27,202.49	28,829.99	27,202.49	28,829.99
Ted Williams Residence	Barton	0.00	12,215.50	12,215.50	12,215.50	12,215.50
Demaris Residence	Barton	0.00	8,546.52	8,546.52	8,546.52	8,546.52
Laliberte Residence	Barton	0.00	4,644.77	4,644.77	4,644.77	4,644.77
Hill Residence	Barton	4,501.18	0.00	4,501.18	0.00	4,501.18
Beans Mobile Home Lot#27	Barton	6,643.01	0.00	6,643.01	0.00	6,643.01
March Residence	Barton	2,203.39	0.00	2,203.39	0.00	2,203.39
Scarpinato Property	Belvidere	0.00	16,923.37	16,923.37	16,923.37	16,923.37
172 Berlin Street	Bennington	3,206.25	38,564.52	41,770.77	40,462.25	43,668.50
Haynes & Kane, Inc	Bennington	0.00	1,799.32	1,799.32	25,749.80	25,749.80
Benn Cnty Indust Corp	Bennington	0.00	220,062.94	220,062.94	520,631.62	520,631.62
Bennington College	Bennington	0.00	244.45	244.45	201,334.92	201,334.92
Applegate Apts	Bennington	0.00	7,533.88	7,533.88	7,533.88	7,533.88
Beach St School	Bennington	0.00	0.00	0.00	68,896.42	68,896.42
Morse Block	Bennington	0.00	5,308.19	5,308.19	20,648.96	20,648.96
Cumberland Farms #4006	Bennington	0.00	0.00	0.00	8,009.52	8,009.52
Morrison Property	Bennington	0.00	0.00	0.00	37,716.01	37,716.01
120 BenMont Ave	Bennington	0.00	0.00	0.00	16,930.31	16,930.31
Orchard "B" House - Bennington Coll	Bennington	0.00	8,797.49	8,797.49	8,797.49	8,797.49
Orchard "F" House - Bennington Coll	Bennington	0.00	10,579.05	10,579.05	10,579.05	10,579.05
S T Griswold	Bennington	0.00	20,225.34	20,225.34	20,225.34	20,225.34
Bennington Coll Campus	Bennington	0.00	18,602.22	18,602.22	18,602.22	18,602.22
Vermont Motor Lodge	Bennington	0.00	6,332.21	6,332.21	6,332.21	6,332.21
Jennings Cottage - Bennington Coll Campu	Bennington	0.00	12,756.75	12,756.75	12,756.75	12,756.75
Blacksmith Shop	Bennington	0.00	6,875.84	6,875.84	6,875.84	6,875.84
Heating Plant Benn Coll	Bennington	0.00	31,268.09	31,268.09	31,268.09	31,268.09
Alwell Residence	Bennington	0.00	6,459.68	6,459.68	6,459.68	6,459.68
Whitten Residence	Bennington	0.00	4,744.93	4,744.93	4,744.93	4,744.93
Bennington College-Orchard C&E	Bennington	3,632.21	15,692.55	19,324.76	15,692.55	19,324.76
Wilkinson Residence	Bennington	944.93	6,952.04	7,896.97	6,952.04	7,896.97
Matz Residence	Bennington	0.00	6,427.84	6,427.84	6,427.84	6,427.84
Bennington College-Orchard A&D	Bennington	2,394.97	10,245.17	12,640.14	10,245.17	12,640.14
Colvin Residence	Bennington	0.00	10,838.25	10,838.25	10,838.25	10,838.25
The Pharmacy	Bennington	1,414.23	8,000.74	9,414.97	8,000.74	9,414.97

Attachment 3
Petroleum Cleanup Fund
Expenditures by Site Through June 2013
All Heating Oil Sites

PCF Site Name	Site Location	Current Year Total Remediation	Total Prior Years Remediation	Total Remediation	Prior Years Total MF & PY Total HF	GRAND (1) TOTAL
Bennington Rescue Squad	Bennington	1,121.08	7,413.44	8,534.52	7,413.44	8,534.52
Hiland Hall School	Bennington	1,095.08	7,788.54	8,883.62	7,788.54	8,883.62
Bennington Lanes	Bennington	7,981.21	0.00	7,981.21	0.00	7,981.21
Sausville Residence	Bennington	0.00	0.00	0.00	956.99	956.99
Sadie Sweet Residence	Bennington	0.00	820.46	820.46	12,010.90	12,010.90
Colliano Property	Bennington	0.00	406.62	406.62	406.62	406.62
Sears Residence	Bennington	0.00	29,950.77	29,950.77	29,950.77	29,950.77
Sweet Property	Bennington	0.00	13,024.74	13,024.74	13,024.74	13,024.74
Krebs Residence	Bennington	0.00	24,999.75	24,999.75	24,999.75	24,999.75
Blanchard Residence	Bennington	0.00	8,893.55	8,893.55	8,893.55	8,893.55
Church Residence	Bennington	0.00	4,839.04	4,839.04	4,839.04	4,839.04
Robinson Residence	Bennington	0.00	10,531.95	10,531.95	10,531.95	10,531.95
Hebert Residence	Bennington	0.00	4,598.65	4,598.65	4,598.65	4,598.65
Robert Nolan	Bennington	0.00	17,579.50	17,579.50	17,579.50	17,579.50
Juliano Property	Bennington	1,775.25	6,191.64	7,966.89	6,191.64	7,966.89
Lampron Residence	Bennington	0.00	6,284.02	6,284.02	6,284.02	6,284.02
Tansitor Electronics	Bennington	0.00	0.00	0.00	6,525.02	6,525.02
Benson Town Offices	Benson	0.00	12,322.50	12,322.50	12,322.50	12,322.50
Park Hill road	Benson	0.00	0.00	0.00	405.00	405.00
John Steinman Property	Berlin	0.00	0.00	0.00	6,906.14	6,906.14
Rossi Residence	Berlin	0.00	35,733.84	35,733.84	35,733.84	35,733.84
Route 12	Berlin	0.00	0.00	0.00	19,014.09	19,014.09
Lague Trailer Park	Berlin	0.00	0.00	0.00	21,808.32	21,808.32
Lawrence Residence	Berlin	0.00	8,801.62	8,801.62	8,801.62	8,801.62
Viens Residence	Berlin	0.00	25,000.00	25,000.00	25,000.00	25,000.00
Berlin Trailer Park	Berlin	0.00	24,760.22	24,760.22	24,760.22	24,760.22
Michael Lawrence	Berlin	0.00	11,002.66	11,002.66	11,002.66	11,002.66
River Run	Berlin	0.00	0.00	0.00	9,392.67	9,392.67
Westons Mobile Home Park	Berlin	0.00	140,519.90	140,519.90	140,519.90	140,519.90
4581 Rte. 12	Berlin	0.00	11,359.17	11,359.17	11,359.17	11,359.17
Bennett Residence	Berlin	0.00	5,290.57	5,290.57	5,290.57	5,290.57
Waring Property	Bethel	0.00	2,522.66	2,522.66	2,522.66	2,522.66
Mears Residence	Bethel	0.00	0.00	0.00	3,860.00	3,860.00
Aldrighetti Property	Bethel	0.00	24,999.95	24,999.95	24,999.95	24,999.95
Boule Spill	Bethel	0.00	3,949.75	3,949.75	3,949.75	3,949.75
Carrier-Turgeon Residence	Bethel	3,611.78	0.00	3,611.78	0.00	3,611.78
Herbst Residence	Bethel	112.50	0.00	112.50	0.00	112.50
Kelly Residence	Bloomfield	0.00	0.00	0.00	13,095.08	13,095.08
Smilie Elem School	Bolton	0.00	0.00	0.00	14,473.32	14,473.32
Merry Meadow Farm	Bradford	0.00	0.00	0.00	6,698.49	6,698.49
Peavey Apartment House	Bradford	0.00	55,906.33	55,906.33	55,906.33	55,906.33
ARC Mechanical Contractors	Bradford	0.00	9,465.50	9,465.50	15,597.45	15,597.45
Ferris Residence	Braintree	0.00	22,961.29	22,961.29	22,961.29	22,961.29
Partridge Residence	Braintree	0.00	1,023.30	1,023.30	1,023.30	1,023.30
Brandon Inn	Brandon	0.00	0.00	0.00	36,113.71	36,113.71
Pomainville Residence	Brandon	0.00	1,559.35	1,559.35	1,559.35	1,559.35
Fulgenzi Property	Brandon	7,236.40	0.00	7,236.40	0.00	7,236.40
Mobil-Putney Rd	Brattleboro	0.00	3,310.31	3,310.31	3,310.31	3,310.31
Kresges Auto	Brattleboro	0.00	1,300.10	1,300.10	5,542.49	5,542.49
Brattleboro Memorial Hospital	Brattleboro	0.00	8,070.11	8,070.11	26,986.59	26,986.59
WKTV Radio	Brattleboro	0.00	10,665.96	10,665.96	10,665.96	10,665.96
Manning Residence	Brattleboro	0.00	3,148.70	3,148.70	3,148.70	3,148.70
Elinski Residence	Brattleboro	0.00	0.00	0.00	7,515.61	7,515.61
Steve Macie Residence	Brattleboro	0.00	0.00	0.00	1,737.40	1,737.40
Thomas St John Property	Brattleboro	0.00	0.00	0.00	5,362.84	5,362.84
Robert Banford Residence	Brattleboro	0.00	0.00	0.00	2,892.22	2,892.22
Roberts Residence	Brattleboro	0.00	1,923.24	1,923.24	1,923.24	1,923.24
Karen Roberts Residence	Brattleboro	0.00	3,320.43	3,320.43	3,320.43	3,320.43
Winter Residence	Brattleboro	0.00	3,661.85	3,661.85	3,661.85	3,661.85
Milkey Residence	Brattleboro	0.00	9,183.79	9,183.79	9,183.79	9,183.79
Ward Residence	Brattleboro	0.00	2,329.66	2,329.66	2,329.66	2,329.66
Majer Residence	Brattleboro	0.00	8,976.71	8,976.71	8,976.71	8,976.71
Harris Ave	Brattleboro	0.00	9,554.31	9,554.31	9,554.31	9,554.31
McNary Residence	Brattleboro	0.00	2,478.62	2,478.62	2,478.62	2,478.62
Murphy Property	Brattleboro	0.00	6,201.30	6,201.30	6,201.30	6,201.30
Braden Residence	Brattleboro	0.00	19,621.32	19,621.32	19,621.32	19,621.32
Putnam	Brattleboro	0.00	6,331.87	6,331.87	6,331.87	6,331.87
Emerson Realty	Brattleboro	7,197.26	0.00	7,197.26	0.00	7,197.26
Nason Residence	Brattleboro	0.00	0.00	0.00	6,075.94	6,075.94
Bridgewater Elem Sch.	Bridgewater	0.00	0.00	0.00	20,486.50	20,486.50
Hickory Residence	Bridgewater	0.00	0.00	0.00	10,152.08	10,152.08
Pearson Property	Bridgewater	0.00	25,529.51	25,529.51	25,529.51	25,529.51
Back Behind Saloon	Bridgewater	21,742.43	0.00	21,742.43	0.00	21,742.43
Back Behind Saloon	Bridgewater	2,156.95	0.00	2,156.95	0.00	2,156.95
Hobday Residence	Bridport	0.00	21,955.17	21,955.17	21,955.17	21,955.17
Brighton Garage	Brighton	0.00	1,977.16	1,977.16	1,977.16	1,977.16
Brighton Town Hall	Brighton	10,236.62	7,869.64	18,106.26	7,869.64	18,106.26
Vallemar Farms	Bristol	0.00	2,337.03	2,337.03	2,337.03	2,337.03
Allen Residence	Bristol	0.00	0.00	0.00	12,810.31	12,810.31
Ramsey Residence	Bristol	0.00	3,579.79	3,579.79	3,579.79	3,579.79
Labell Property	Bristol	0.00	128.96	128.96	128.96	128.96
Hammond Residence	Brookfield	0.00	2,098.07	2,098.07	18,800.03	18,800.03
Allen Residence	Brookfield	0.00	16,111.22	16,111.22	18,061.97	18,061.97
Patton Residence	Brookline	0.00	2,638.69	2,638.69	2,638.69	2,638.69
Farrington Residence	Brownington	5,434.75	6,725.06	12,159.81	6,725.06	12,159.81
Silvius Residence	Burke	0.00	2,585.60	2,585.60	2,585.60	2,585.60
Burke Mtn Academy-HO	Burke	0.00	5,092.40	5,092.40	5,092.40	5,092.40
Palank Residence	Burke	0.00	1,155.50	1,155.50	1,155.50	1,155.50
VT Railway	Burlington	0.00	1,433.91	1,433.91	1,433.91	1,433.91
380 Maple Street	Burlington	0.00	0.00	0.00	306.50	306.50
Sears Lane	Burlington	2,395.44	29,903.82	32,299.26	46,609.72	49,005.16
Taft School	Burlington	0.00	7,223.46	7,223.46	14,913.98	14,913.98
Burlington Public Works	Burlington	0.00	0.00	0.00	5,156.33	5,156.33
Maynard Auto Supply	Burlington	0.00	0.00	0.00	4,805.85	4,805.85
266 Champlain Street	Burlington	5,561.12	5,738.14	11,299.26	5,738.14	11,299.26
Dirmaier Residence	Burlington	0.00	5,847.49	5,847.49	21,805.86	21,805.86
Hemley Residence	Burlington	0.00	9,396.21	9,396.21	9,396.21	9,396.21
Ben Franklin/Seaway Car Wash	Burlington	0.00	6,748.92	6,748.92	6,748.92	6,748.92
Westwind Cono Association	Burlington	0.00	7,438.88	7,438.88	7,438.88	7,438.88

Attachment 3
Petroleum Cleanup Fund
Expenditures by Site Through June 2013
All Heating Oil Sites

PCF Site Name	Site Location	Current Year Total Remediation	Total Prior Years Remediation	Total Remediation	Prior Years Total MF & PY Total HF	GRAND (1) TOTAL
Champlain College - Pearl Annex	Burlington	0.00	69,192.00	69,192.00	69,192.00	69,192.00
Phelps-Kinsey Residence	Burlington	0.00	1,451.29	1,451.29	1,451.29	1,451.29
Chittenden Cty Courthouse	Burlington	0.00	27,441.61	27,441.61	27,441.61	27,441.61
Converse House	Burlington	0.00	6,558.14	6,558.14	6,558.14	6,558.14
Does Residence	Burlington	0.00	15,759.14	15,759.14	15,759.14	15,759.14
Cannon Residence	Burlington	0.00	3,490.00	3,490.00	3,490.00	3,490.00
McNeil Generating Station	Burlington	0.00	14,115.30	14,115.30	14,115.30	14,115.30
Brace Residence	Burlington	0.00	2,522.93	2,522.93	2,522.93	2,522.93
Morrissey Tank	Burlington	0.00	7,317.53	7,317.53	7,317.53	7,317.53
Delta Psi Corp	Burlington	0.00	1,171.52	1,171.52	1,171.52	1,171.52
Swish Facility	Burlington	0.00	11,645.10	11,645.10	11,645.10	11,645.10
Hoehn Residence	Burlington	0.00	4,362.91	4,362.91	4,362.91	4,362.91
Burlington Grocery	Burlington	0.00	2,652.35	2,652.35	2,652.35	2,652.35
Cullins Property	Burlington	0.00	14,119.95	14,119.95	14,119.95	14,119.95
Corran Property	Burlington	0.00	4,747.47	4,747.47	4,747.47	4,747.47
Mussen Property	Burlington	0.00	3,969.50	3,969.50	3,969.50	3,969.50
Fletcher Residence	Burlington	0.00	0.00	0.00	5,856.37	5,856.37
Mason Residence	Burlington	0.00	1,146.49	1,146.49	1,146.49	1,146.49
20 Rock Point Circle	Burlington	0.00	0.00	0.00	8,710.63	8,710.63
Lloyd Residence	Burlington	0.00	3,858.40	3,858.40	10,751.40	10,751.40
Reed Residence	Burlington	0.00	0.00	0.00	1,475.00	1,475.00
Marzewski Residence	Burlington	0.00	13,345.16	13,345.16	13,345.16	13,345.16
Sullivan Residence	Burlington	0.00	3,610.29	3,610.29	3,610.29	3,610.29
Root Residence	Burlington	0.00	8,215.00	8,215.00	8,215.00	8,215.00
O'Connor Residence	Burlington	0.00	13,530.20	13,530.20	13,530.20	13,530.20
Cheney Residence	Burlington	0.00	4,304.09	4,304.09	4,304.09	4,304.09
Murphy Residence	Burlington	0.00	3,789.15	3,789.15	3,789.15	3,789.15
Gillman Property	Burlington	0.00	3,382.26	3,382.26	3,382.26	3,382.26
Rajewski Residence	Burlington	330.99	0.00	330.99	0.00	330.99
Steele Residence	Burlington	5,050.11	0.00	5,050.11	0.00	5,050.11
Water System Upgrade	Cabot	0.00	0.00	0.00	31,578.96	31,578.96
Jones Residence	Cabot	0.00	0.00	0.00	25,000.00	25,000.00
Sheldon Residence	Calais	0.00	0.00	0.00	25,886.76	25,886.76
Fellows Property	Calais	0.00	2,968.50	2,968.50	4,130.46	4,130.46
Bell-gates Lumber Company	Cambridge	0.00	22,193.55	22,193.55	22,193.55	22,193.55
Hobbs Residence	Cambridge	0.00	14,862.38	14,862.38	14,862.38	14,862.38
Garamella Property	Cambridge	0.00	0.00	0.00	15,700.66	15,700.66
Bardusk Residence	Cambridge	0.00	13,117.36	13,117.36	13,117.36	13,117.36
Drinkwine Residence	Cambridge	0.00	14,950.31	14,950.31	14,950.31	14,950.31
former Bryan Family Foundation	Cambridge	0.00	2,336.04	2,336.04	2,336.04	2,336.04
Bechtoldt Residence	Cambridge	0.00	18,544.60	18,544.60	18,544.60	18,544.60
Miller Residence	Cambridge	0.00	24,515.19	24,515.19	24,515.19	24,515.19
Robarge Residence	Cambridge	13,748.20	0.00	13,748.20	0.00	13,748.20
Jones Residence	Cambridge	0.00	0.00	0.00	670.00	670.00
Blessed Virgin Mary Rectory	Canaan	0.00	12,815.57	12,815.57	12,815.57	12,815.57
Barnforth Residence	Castleton	0.00	0.00	0.00	10,412.24	10,412.24
Diehl Residence	Castleton	0.00	3,430.26	3,430.26	3,430.26	3,430.26
Rehlen Property	Castleton	0.00	9,398.63	9,398.63	9,398.63	9,398.63
Mike George	Castleton	11,882.83	81.80	11,964.63	81.80	11,964.63
Howe Residence	Castleton	0.00	19,474.71	19,474.71	19,474.71	19,474.71
Blanchard Residence	Cavendish	0.00	2,102.50	2,102.50	2,102.50	2,102.50
West Charleston Town Garage	Charleston	0.00	3,541.49	3,541.49	3,541.49	3,541.49
Seeley Residence	Charlotte	0.00	1,991.42	1,991.42	1,991.42	1,991.42
Boden Residence	Charlotte	0.00	3,477.81	3,477.81	3,477.81	3,477.81
Inn at Charlotte	Charlotte	0.00	16,308.27	16,308.27	16,308.27	16,308.27
Gellis Residence	Charlotte	0.00	11,254.38	11,254.38	11,254.38	11,254.38
Woodruff Residence	Charlotte	0.00	3,586.77	3,586.77	3,586.77	3,586.77
Sheuer Property	Charlotte	0.00	2,581.05	2,581.05	2,581.05	2,581.05
Kehoe Residence	Charlotte	0.00	9,778.33	9,778.33	9,778.33	9,778.33
Charlotte Masonic Lodge	Charlotte	0.00	6,891.08	6,891.08	8,596.13	8,596.13
Plouffe Farm	Charlotte	0.00	6,693.40	6,693.40	24,481.60	24,481.60
Byrne Residence	Charlotte	0.00	1,262.20	1,262.20	1,262.20	1,262.20
Dion Residence	Charlotte	0.00	12,941.02	12,941.02	12,941.02	12,941.02
Zilco Residence	Charlotte	0.00	13,790.71	13,790.71	13,790.71	13,790.71
AOT Right-of-Way	Chester	0.00	0.00	0.00	1,115.82	1,115.82
Weiss Residence	Chester	0.00	0.00	0.00	4,639.90	4,639.90
Gagnon Kerosene Spill	Chester	0.00	0.00	0.00	20,111.69	20,111.69
Rockingham Vet Clinic	Chester	0.00	4,704.39	4,704.39	4,704.39	4,704.39
Winnicki Residence	Chester	0.00	0.00	0.00	13,733.33	13,733.33
Holton Residence	Chester	0.00	0.00	0.00	4,569.45	4,569.45
Swisher Residence	Chester	0.00	31,399.79	31,399.79	31,399.79	31,399.79
Bennett Residence	Chester	831.25	21,950.01	22,781.26	21,950.01	22,781.26
Edward Marcus	Chester	0.00	8,473.27	8,473.27	8,473.27	8,473.27
Stoddard	Chester	0.00	0.00	0.00	29,462.96	29,462.96
Bassett/Wheeler Mobil Home	Chittenden	0.00	18,023.30	18,023.30	18,023.30	18,023.30
Frey Residence	Chittenden	0.00	10,624.14	10,624.14	10,624.14	10,624.14
former Texaco Station	Clarendon	0.00	500.00	500.00	500.00	500.00
Columbia Air Svcs	Clarendon	0.00	11,000.00	11,000.00	11,000.00	11,000.00
Booth Residence	Clarendon	0.00	0.00	0.00	14,485.19	14,485.19
former Ryder Residence	Colchester	0.00	476.50	476.50	476.50	476.50
Nichols Property	Colchester	0.00	5,231.01	5,231.01	5,231.01	5,231.01
Joyce Hall ST Michaels College	Colchester	1,452.44	0.00	1,452.44	0.00	1,452.44
Cooper UST	Colchester	0.00	6,633.06	6,633.06	6,633.06	6,633.06
Agway UST	Colchester	0.00	11,926.86	11,926.86	11,926.86	11,926.86
R. Stone Residence	Colchester	0.00	4,230.61	4,230.61	4,230.61	4,230.61
Bombard Residence	Colchester	0.00	589.60	589.60	8,178.50	8,178.50
Bernie Stone Residence	Colchester	0.00	21,689.33	21,689.33	21,689.33	21,689.33
Nichols Property	Colchester	0.00	4,243.94	4,243.94	4,243.94	4,243.94
Chamberlain Property	Colchester	0.00	24,989.39	24,989.39	24,989.39	24,989.39
McGurn Residence	Colchester	0.00	24,929.24	24,929.24	24,929.24	24,929.24
Leggett Rental Housing	Colchester	3,664.06	0.00	3,664.06	0.00	3,664.06
Sussman Residence	Concord	0.00	8,710.28	8,710.28	8,710.28	8,710.28
Poulin Residence	Concord	0.00	6,234.88	6,234.88	6,234.88	6,234.88
Whittemore Residence	Cornwall	0.00	4,559.76	4,559.76	4,559.76	4,559.76
Chrystal Leclerc Residence	Coventry	0.00	15,197.91	15,197.91	15,197.91	15,197.91
Young Farm	Craftsbury	0.00	0.00	0.00	131.32	131.32
Cleveland Residence	Craftsbury	1,146.30	8,516.84	9,663.14	8,516.84	9,663.14
Hogle Residence	Danby	0.00	4,436.80	4,436.80	4,436.80	4,436.80
Vance Residence	Danville	0.00	2,969.29	2,969.29	2,969.29	2,969.29

**Attachment 3
Petroleum Cleanup Fund
Expenditures by Site Through June 2013
All Heating Oil Sites**

PCF Site Name	Site Location	Current Year Total Remediation	Total Prior Years Remediation	Total Remediation	Prior Years Total MF & PY Total HF	GRAND (1) TOTAL
Mitchell Residence	Danville	0.00	0.00	0.00	13,794.24	13,794.24
Pelletier Residence	Danville	0.00	1,174.35	1,174.35	22,846.01	22,846.01
Danville School	Danville	0.00	29,856.59	29,856.59	29,856.59	29,856.59
Pine Hill Warehouse	Derby	0.00	759.08	759.08	759.08	759.08
Marsh Residence	Derby	21,974.29	117,145.42	139,119.71	231,681.03	253,655.32
Jenness Residence	Derby	1,790.71	3,806.49	5,597.20	17,347.25	19,137.96
Freds Plumbing & Heating	Derby	0.00	0.00	0.00	0.00	0.00
Place Residence	Derby	0.00	31,307.85	31,307.85	31,307.85	31,307.85
North Country Engineering	Derby	0.00	1,119.43	1,119.43	1,119.43	1,119.43
Holland Elem School	Derby	1,699.46	18,337.50	20,036.96	18,337.50	20,036.96
William Judd	Derby	0.00	2,096.43	2,096.43	2,096.43	2,096.43
Spates Residence	Derby	8,450.21	0.00	8,450.21	0.00	8,450.21
Fred's Plumbing & Heating	Derby	0.00	0.00	0.00	7,222.07	7,222.07
Derby Spill	Derby	0.00	0.00	0.00	9,701.46	9,701.46
Joyal Residence	Derby	0.00	5,625.34	5,625.34	5,625.34	5,625.34
Bryers Residence	Derby	759.68	4,795.16	5,554.84	4,795.16	5,554.84
Heaney UST	Dorset	0.00	5,832.20	5,832.20	5,832.20	5,832.20
Dorset Village Apts	Dorset	0.00	6,470.61	6,470.61	6,470.61	6,470.61
Moulton Residence	Dover	0.00	19,795.17	19,795.17	19,795.17	19,795.17
North Branch Condominiums	Dover	0.00	13,247.70	13,247.70	13,247.70	13,247.70
Andirons Lodge	Dover	0.00	19,325.33	19,325.33	19,325.33	19,325.33
Alpine Traders	Dover	0.00	6,390.55	6,390.55	6,390.55	6,390.55
Deerhill Inn	Dover	0.00	10,183.80	10,183.80	10,183.80	10,183.80
United Reform Church	Dover	9,741.03	3,838.58	13,579.61	3,838.58	13,579.61
West Dover Inn	Dover	4,341.24	0.00	4,341.24	0.00	4,341.24
Billhimer Residence	Dover	0.00	2,594.00	2,594.00	2,594.00	2,594.00
A.O.T.	Dummerston	0.00	260.00	260.00	260.00	260.00
Blakeson Residence	Dummerston	0.00	18,301.89	18,301.89	18,301.89	18,301.89
Cherryholmes Residence	Duxbury	0.00	11,556.68	11,556.68	17,678.57	17,678.57
Hoare Residence	Duxbury	0.00	12,284.51	12,284.51	12,284.51	12,284.51
Maple Street	East Haven	0.00	0.00	0.00	4,406.45	4,406.45
Goldman Property	East Montpelier	0.00	12,932.49	12,932.49	12,932.49	12,932.49
Schultz Residence	Eden	0.00	2,475.69	2,475.69	20,649.65	20,649.65
O'Hear Residence	Eden	0.00	25,000.00	25,000.00	25,000.00	25,000.00
Black Residence	Elmore	1,471.59	7,258.02	8,729.61	7,258.02	8,729.61
1630 Symonds Mill Rd	Elmore	0.00	13,784.00	13,784.00	13,784.00	13,784.00
Merchants Bank	Enosburg	0.00	7,942.44	7,942.44	7,942.44	7,942.44
Enosburg Health Center	Enosburg	0.00	31,460.76	31,460.76	31,460.76	31,460.76
Kevin Bellevue Residence	Enosburg	0.00	1,324.75	1,324.75	12,230.23	12,230.23
Lauffer Residence	Enosburg	0.00	25,545.99	25,545.99	25,545.99	25,545.99
Bueso-Giffin Residence	Enosburg	0.00	2,293.00	2,293.00	2,293.00	2,293.00
Northwest Medical	Enosburg	0.00	13,699.60	13,699.60	13,699.60	13,699.60
Gaylord Cory Estate	Enosburg	0.00	6,005.76	6,005.76	6,005.76	6,005.76
Martin Residence	Essex	0.00	0.00	0.00	10,374.89	10,374.89
Robinsons Inc	Essex	0.00	0.00	0.00	8,627.59	8,627.59
Park's Residence	Essex	0.00	197.50	197.50	4,088.41	4,088.41
Taylor Residence	Essex	0.00	0.00	0.00	9,141.49	9,141.49
Miller Residence	Essex	0.00	518.75	518.75	518.75	518.75
Miller Residence	Essex	0.00	2,424.85	2,424.85	2,424.85	2,424.85
Rogers Residence	Essex	0.00	3,617.75	3,617.75	3,617.75	3,617.75
Beilstein Residence	Essex	0.00	11,917.85	11,917.85	11,917.85	11,917.85
Gaskins Residence	Essex	0.00	6,417.35	6,417.35	6,417.35	6,417.35
Peshkin Residence	Essex	0.00	25,000.00	25,000.00	25,000.00	25,000.00
Rome Residence	Essex	0.00	3,610.00	3,610.00	3,610.00	3,610.00
Guilliani Residence	Essex	0.00	20,182.59	20,182.59	20,182.59	20,182.59
Rippa Residence	Essex	0.00	342.50	342.50	342.50	342.50
Building 620	Essex	0.00	278,768.22	278,768.22	278,768.22	278,768.22
McEwing Residence	Essex	0.00	3,058.48	3,058.48	3,058.48	3,058.48
Vtrans Towers Road	Essex	12,401.39	0.00	12,401.39	0.00	12,401.39
East Creek Condos	Essex	0.00	17,445.75	17,445.75	17,511.38	17,511.38
Duff Residence	Essex	0.00	0.00	0.00	0.00	0.00
John Barnard	Essex	0.00	0.00	0.00	0.00	0.00
Noah McDermott Property	Fair Haven	0.00	4,220.75	4,220.75	4,378.75	4,378.75
Louder Residence	Fair Haven	2,273.40	20,381.15	22,654.55	20,381.15	22,654.55
Gates Residence	Fair Haven	17,506.46	0.00	17,506.46	0.00	17,506.46
Wimble Residence	Fairfax	0.00	14,856.16	14,856.16	14,856.16	14,856.16
Blakeney Property	Fairfax	0.00	6,900.60	6,900.60	6,900.60	6,900.60
Stowe Residence	Fairfax	8,178.33	0.00	8,178.33	0.00	8,178.33
Graves Residence	Fairfax	0.00	0.00	0.00	22,265.62	22,265.62
Beaudoin Property	Fairfax	0.00	22,074.39	22,074.39	22,074.39	22,074.39
Beaudoin Property	Fairfax	0.00	3,296.00	3,296.00	3,296.00	3,296.00
Pidgeon Residence	Fairfax	0.00	5,284.42	5,284.42	5,284.42	5,284.42
St Patricks Church	Fairfield	0.00	19,789.36	19,789.36	19,789.36	19,789.36
Perrault Residence	Fairfield	0.00	21,411.90	21,411.90	21,411.90	21,411.90
Webb Residence	Fairfield	11,849.55	0.00	11,849.55	0.00	11,849.55
Saladino Residence	Fairlee	0.00	0.00	0.00	4,270.70	4,270.70
Avery Residence	Fairlee	0.00	14,466.25	14,466.25	14,466.25	14,466.25
Mad River Glen Ski Area	Fayston	0.00	0.00	0.00	4,713.18	4,713.18
Benjamin Property	Fayston	0.00	9,552.62	9,552.62	9,552.62	9,552.62
Wallingford Property	Fayston	0.00	4,415.89	4,415.89	4,415.89	4,415.89
Jacobs Residence	Fayston	0.00	17,022.31	17,022.31	17,022.31	17,022.31
Garvis Residence	Fayston	0.00	9,783.83	9,783.83	9,783.83	9,783.83
Gerli Residence	Fayston	0.00	10,668.40	10,668.40	10,668.40	10,668.40
Parkerson Property	Fayston	741.59	15,076.16	15,817.75	15,076.16	15,817.75
Devine Sales & Service	Ferrisburg	0.00	1,174.27	1,174.27	1,174.27	1,174.27
Former Brady Residence	Ferrisburg	0.00	11,146.90	11,146.90	11,146.90	11,146.90
Barbara Mckay	Ferrisburg	0.00	5,142.71	5,142.71	5,142.71	5,142.71
Sutton Residence	Ferrisburg	0.00	2,967.68	2,967.68	2,967.68	2,967.68
Roberts Residence	Ferrisburg	0.00	0.00	0.00	9,728.41	9,728.41
Fletcher Grange Hall	Fletcher	0.00	4,446.00	4,446.00	4,446.00	4,446.00
Pierce Farm	Franklin	0.00	0.00	0.00	40,790.30	40,790.30
Waite Property	Franklin	0.00	18,070.85	18,070.85	18,070.85	18,070.85
Geraw Residence	Franklin	0.00	0.00	0.00	2,376.65	2,376.65
Johnson Residence	Franklin	0.00	8,932.32	8,932.32	8,932.32	8,932.32
Georgia School	Georgia	0.00	0.00	0.00	39,309.05	39,309.05
B & D Assoc Property	Georgia	0.00	9,984.39	9,984.39	9,984.39	9,984.39
Dean Residence	Georgia	0.00	965.50	965.50	4,860.00	4,860.00
Pomerico Residence	Georgia	0.00	10,000.69	10,000.69	10,000.69	10,000.69
East End Quick Stop	Georgia	0.00	9,512.95	9,512.95	9,512.95	9,512.95

**Attachment 3
Petroleum Cleanup Fund
Expenditures by Site Through June 2013
All Heating Oil Sites**

PCF Site Name	Site Location	Current Year Total Remediation	Total Prior Years Remediation	Total Remediation	Prior Years Total MF & PY Total HF	GRAND (1) TOTAL
Former Brooks' Estate	Glover	0.00	0.00	0.00	6,838.96	6,838.96
Goshen Town Offices	Goshen	0.00	24,780.00	24,780.00	24,780.00	24,780.00
Thompson Residence	Grafton	0.00	25,049.20	25,049.20	25,049.20	25,049.20
Boswell Residence	Grafton	0.00	10,621.72	10,621.72	10,621.72	10,621.72
Conklin Property	Grafton	4,179.34	4,831.12	9,010.46	4,831.12	9,010.46
Camp Mary Crest	Grand Isle	0.00	0.00	0.00	6,630.50	6,630.50
St Josephs Church	Grand Isle	0.00	9,458.75	9,458.75	9,458.75	9,458.75
Robertson Residence	Grand Isle	0.00	0.00	0.00	3,691.00	3,691.00
Pratt Residence	Grand Isle	0.00	0.00	0.00	6,490.90	6,490.90
Rosenberger Residence	Grand Isle	0.00	4,230.93	4,230.93	4,230.93	4,230.93
Prouty Residence	Grand Isle	0.00	6,433.05	6,433.05	6,433.05	6,433.05
Shepard Residence	Grand Isle	0.00	8,570.25	8,570.25	8,570.25	8,570.25
Granville Country Store	Granville	0.00	0.00	0.00	0.00	0.00
Freeman Residence	Greensboro	0.00	7,462.29	7,462.29	7,462.29	7,462.29
Goldbeg Apts	Greensboro	0.00	24,351.73	24,351.73	24,351.73	24,351.73
Groton Fire Department	Groton	0.00	24,625.44	24,625.44	24,625.44	24,625.44
Garland Residence	Guilford	0.00	1,461.31	1,461.31	1,461.31	1,461.31
Coolidge Cabins	Guilford	0.00	11,657.50	11,657.50	11,657.50	11,657.50
Garland Spill	Guilford	0.00	8,603.28	8,603.28	8,603.28	8,603.28
Trute Residence	Guilford	6,725.69	0.00	6,725.69	0.00	6,725.69
Hardgrove Residence	Halifax	0.00	5,469.88	5,469.88	5,469.88	5,469.88
Brown Residence	Hancock	0.00	25,000.00	25,000.00	25,000.00	25,000.00
Earl Long Residence	Hancock	0.00	0.00	0.00	455.70	455.70
Hardwick Treatment Fac.	Hardwick	0.00	0.00	0.00	4,368.79	4,368.79
West Hill Road Spill	Hardwick	0.00	0.00	0.00	21,578.16	21,578.16
Whipple Residence	Hardwick	0.00	0.00	0.00	2,503.86	2,503.86
Cady Residence	Hardwick	0.00	12,082.95	12,082.95	12,082.95	12,082.95
Fortune Property	Hardwick	0.00	12,836.81	12,836.81	12,836.81	12,836.81
Bos Residence	Hardwick	0.00	730.75	730.75	730.75	730.75
Trudeau Residence	Hardwick	0.00	20,076.43	20,076.43	20,076.43	20,076.43
Highland Hills Spill - 99034	Hardwick	0.00	0.00	0.00	3,946.01	3,946.01
Thibideau Property	Hardwick	0.00	0.00	0.00	31,030.30	31,030.30
Pappas Residence	Hartford	0.00	2,373.77	2,373.77	2,373.77	2,373.77
Butler Property	Hartford	0.00	8,196.38	8,196.38	8,196.38	8,196.38
Stone Residence	Hartford	0.00	4,813.21	4,813.21	4,813.21	4,813.21
Former Hartford Woolen Mill	Hartford	0.00	19,236.62	19,236.62	19,236.62	19,236.62
Ward Residence	Hartford	0.00	26,895.36	26,895.36	26,895.36	26,895.36
Stall Residence	Hartford	0.00	6,849.66	6,849.66	6,849.66	6,849.66
Blodgett Supply	Hartford	0.00	(6,193.62)	(6,193.62)	(6,193.62)	(6,193.62)
Gerlack Residence	Hartford	0.00	6,827.70	6,827.70	6,827.70	6,827.70
Prospect St	Hartford	0.00	0.00	0.00	0.00	0.00
Blood Residence	Hartford	694.10	8,567.88	9,261.98	8,567.88	9,261.98
Copping Residence	Hartford	0.00	1,737.70	1,737.70	1,737.70	1,737.70
Calef Residence	Hartford	0.00	0.00	0.00	15,809.26	15,809.26
Gifford Residence	Hartford	0.00	0.00	0.00	11,311.39	11,311.39
Bucklin Residence	Hartford	0.00	0.00	0.00	1,716.10	1,716.10
Martaniuk Residence	Hartford	0.00	3,616.95	3,616.95	3,616.95	3,616.95
Leonard Residence	Hartford	0.00	18,253.21	18,253.21	18,253.21	18,253.21
Campbell Residence	Hartford	0.00	2,859.05	2,859.05	2,859.05	2,859.05
Hayes Property	Hartford	0.00	3,242.01	3,242.01	3,242.01	3,242.01
Hodgdon Property	Hartford	0.00	15,051.91	15,051.91	15,051.91	15,051.91
Weiser Rental Prop	Hartford	0.00	4,485.38	4,485.38	4,485.38	4,485.38
Hodgdon Residence	Hartford	0.00	10,949.72	10,949.72	10,949.72	10,949.72
Fellows Residence	Hartford	0.00	3,846.60	3,846.60	3,846.60	3,846.60
Demers Residence	Hartford	2,752.55	0.00	2,752.55	0.00	2,752.55
O'Brien Residence	Hartford	0.00	0.00	0.00	1,187.00	1,187.00
Varney Trucking	Hartland	0.00	0.00	0.00	12,974.94	12,974.94
Hartland Residence	Hartland	0.00	11.60	11.60	11.60	11.60
Hartland Spill	Hartland	0.00	0.00	0.00	8,488.39	8,488.39
Summarsell Residence	Hartland	2,054.28	8,043.37	10,097.65	8,043.37	10,097.65
Jayrox Residence	Hartland	0.00	0.00	0.00	25,000.00	25,000.00
Alice White Residence	Hartland	0.00	0.00	0.00	865.55	865.55
Hammond Property	Hartland	0.00	3,652.15	3,652.15	3,652.15	3,652.15
Dicke Residence	Hartland	0.00	3,986.00	3,986.00	3,986.00	3,986.00
Riverbank of White River	Hartland	2,362.50	0.00	2,362.50	0.00	2,362.50
Missisquoi High School	Highgate	0.00	0.00	0.00	0.00	0.00
Lantman	Hinesburg	0.00	0.00	0.00	0.00	0.00
Hinesburg Elem School	Hinesburg	0.00	0.00	0.00	50,368.58	50,368.58
Morgante Residence	Hinesburg	0.00	7,099.98	7,099.98	7,099.98	7,099.98
Habitat House	Hinesburg	0.00	12,167.39	12,167.39	12,167.39	12,167.39
Bissonette Farm	Hinesburg	0.00	13,374.17	13,374.17	13,374.17	13,374.17
Hancock Residence	Hinesburg	0.00	4,023.40	4,023.40	4,023.40	4,023.40
Jackson Property	Hinesburg	0.00	16,527.79	16,527.79	16,527.79	16,527.79
Ben's Sandwiches	Hinesburg	0.00	1,195.26	1,195.26	1,195.26	1,195.26
Priest Residence	Hinesburg	0.00	0.00	0.00	305.00	305.00
Charland-Sweeney Residence	Hinesburg	0.00	1,279.75	1,279.75	13,972.66	13,972.66
Geraw Residence	Hinesburg	0.00	21,091.08	21,091.08	21,091.08	21,091.08
Blumen Residence	Hinesburg	747.50	18,573.16	19,320.66	18,573.16	19,320.66
Jackson Residence	Hinesburg	0.00	11,143.30	11,143.30	11,143.30	11,143.30
Herber Residence	Hubbardton	0.00	25,000.00	25,000.00	25,000.00	25,000.00
Mountainview Trmt Ctr	Huntington	0.00	0.00	0.00	4,380.45	4,380.45
Bert White Residence	Huntington	0.00	2,981.46	2,981.46	2,981.46	2,981.46
Burt White Residence	Huntington	0.00	9,016.29	9,016.29	15,299.06	15,299.06
Norton Residence	Huntington	0.00	0.00	0.00	3,315.87	3,315.87
Barton-Worthley Residence	Huntington	0.00	12,627.72	12,627.72	12,627.72	12,627.72
Common Ground	Hyde Park	0.00	0.00	0.00	23,923.72	23,923.72
238 Ferry St	Hyde Park	95.45	19,531.66	19,627.11	21,866.80	21,962.25
Moore Property	Hyde Park	0.00	7,942.34	7,942.34	7,942.34	7,942.34
Parrot Residence	Hyde Park	0.00	26,396.14	26,396.14	26,396.14	26,396.14
Westbrook PCS Management	Hyde Park	0.00	1,168.43	1,168.43	1,168.43	1,168.43
JBH Enterprises	Hyde Park	0.00	12,295.59	12,295.59	12,295.59	12,295.59
Green Top Farm	Hyde Park	0.00	25,000.00	25,000.00	25,000.00	25,000.00
Lehouillier Residence	Hyde Park	0.00	9,089.86	9,089.86	9,089.86	9,089.86
Lehouillier Residence	Hyde Park	0.00	8,470.12	8,470.12	8,470.12	8,470.12
Maxham Residence	Hyde Park	0.00	24,601.55	24,601.55	24,601.55	24,601.55
Limlaw Residence	Hyde Park	0.00	16,714.87	16,714.87	16,714.87	16,714.87
Ward Residence	Hyde Park	4,833.27	0.00	4,833.27	0.00	4,833.27
Hill Property	Isle La Motte	0.00	19,020.50	19,020.50	19,020.50	19,020.50
Feury Residence	Isle La Motte	0.00	22,552.78	22,552.78	22,552.78	22,552.78

**Attachment 3
Petroleum Cleanup Fund
Expenditures by Site Through June 2013
All Heating Oil Sites**

PCF Site Name	Site Location	Current Year Total Remediation	Total Prior Years Remediation	Total Remediation	Prior Years Total MF & PY Total HF	GRAND (1) TOTAL
Canada LTD Property	Isle La Motte	0.00	9,178.42	9,178.42	9,178.42	9,178.42
Jarvis Residence	Isle La Motte	1,225.95	5,869.93	7,095.88	5,869.93	7,095.88
Rawsonville	Jamaica	0.00	4.15	4.15	4.15	4.15
Comardo Residence	Jamaica	0.00	0.00	0.00	10,899.66	10,899.66
Videgain Property	Jamaica	0.00	5,840.34	5,840.34	7,294.00	7,294.00
Prindle Residence	Jamaica	0.00	374.90	374.90	374.90	374.90
Gilman Residence	Jamaica	0.00	529.00	529.00	529.00	529.00
Emmerson Residence	Jamaica	0.00	18,079.37	18,079.37	18,079.37	18,079.37
Smith Residence	Jay	0.00	5,413.42	5,413.42	5,413.42	5,413.42
Doering Residence	Jericho	0.00	0.00	0.00	24,376.19	24,376.19
Curran Residence	Jericho	0.00	2,578.86	2,578.86	2,578.86	2,578.86
Habif Residence	Jericho	0.00	7,552.44	7,552.44	7,552.44	7,552.44
Tissot Residence	Jericho	0.00	20,370.32	20,370.32	20,370.32	20,370.32
Benedict Residence	Jericho	0.00	6,970.73	6,970.73	6,970.73	6,970.73
Ford Residence	Jericho	0.00	10,422.24	10,422.24	10,422.24	10,422.24
Daniel Cole Barn	Jericho	15,541.11	0.00	15,541.11	0.00	15,541.11
Gallanter Residence	Johnson	0.00	10,687.37	10,687.37	10,687.37	10,687.37
DJ's Corner Store (formerly 20063536)	Johnson	0.00	0.00	0.00	0.00	0.00
Burmeister Property	Johnson	0.00	11,558.08	11,558.08	11,558.08	11,558.08
Jaquish Residence	Johnson	0.00	0.00	0.00	14,276.78	14,276.78
Brad Moore Property	Johnson	0.00	8,484.88	8,484.88	8,484.88	8,484.88
Armstrong Residence	Johnson	0.00	24,455.55	24,455.55	24,455.55	24,455.55
Rod & Son Heating Oil	Johnson	938.82	17,668.31	18,607.13	17,668.31	18,607.13
Ingalls Residence	Johnson	0.00	17,116.25	17,116.25	17,116.25	17,116.25
Hess Property	Johnson	3,715.21	0.00	3,715.21	0.00	3,715.21
Stambersky Residence	Killington	0.00	0.00	0.00	52,285.70	52,285.70
Henrich Residence	Killington	0.00	42,139.29	42,139.29	42,139.29	42,139.29
ITF Holdings Building	Killington	0.00	16,648.91	16,648.91	16,648.91	16,648.91
Northern Ski Works	Killington	0.00	10,042.08	10,042.08	10,042.08	10,042.08
Collins Residence	Killington	0.00	6,348.03	6,348.03	6,348.03	6,348.03
Pico Administration	Killington	2,236.55	0.00	2,236.55	0.00	2,236.55
Wobbly Barn	Killington	908.90	1,673.52	2,582.42	1,673.52	2,582.42
Scesney Residence	Killington	0.00	1,470.97	1,470.97	1,470.97	1,470.97
Wilczynski Property	Killington	0.00	6,180.21	6,180.21	6,180.21	6,180.21
Renner Spill	Killington	0.00	25,339.71	25,339.71	25,339.71	25,339.71
Frohling Property	Landgrove	0.00	2,291.58	2,291.58	2,291.58	2,291.58
Grandolfo Property	Landgrove	0.00	5,046.36	5,046.36	5,046.36	5,046.36
Wideawake Residence	Leicester	0.00	0.00	0.00	23,624.56	23,624.56
Osorino Residence	Lemington	0.00	11,480.30	11,480.30	11,480.30	11,480.30
Quatrocci Property	Lincoln	0.00	0.00	0.00	2,250.01	2,250.01
Strickholm Farm	Lincoln	0.00	2,596.87	2,596.87	2,596.87	2,596.87
South Lincoln Farm	Lincoln	0.00	3,767.65	3,767.65	3,767.65	3,767.65
Lincoln Community School	Lincoln	1,456.36	18,378.15	19,834.51	18,378.15	19,834.51
Buker Property	Lincoln	0.00	9,456.35	9,456.35	9,456.35	9,456.35
Lippincott Residence	Lincoln	0.00	12,506.87	12,506.87	12,506.87	12,506.87
Pearson Residence	Londonderry	0.00	6,993.11	6,993.11	6,993.11	6,993.11
Camborde Residence	Londonderry	0.00	5,927.01	5,927.01	5,927.01	5,927.01
Bryson Property	Londonderry	2,613.50	0.00	2,613.50	0.00	2,613.50
Cavanaugh Residence	Londonderry	0.00	2,976.72	2,976.72	2,976.72	2,976.72
Lyman Residence	Londonderry	0.00	2,810.29	2,810.29	2,810.29	2,810.29
Wells Residence	Londonderry	0.00	2,434.25	2,434.25	2,434.25	2,434.25
Van Turbegen Residence	Lowell	0.00	8,325.43	8,325.43	8,325.43	8,325.43
Lena Murphy Residence	Lowell	0.00	19,003.32	19,003.32	19,003.32	19,003.32
Dominello Residence	Ludlow	0.00	0.00	0.00	4,083.93	4,083.93
Holden Residence	Ludlow	0.00	5,425.94	5,425.94	5,425.94	5,425.94
McBride Residence	Ludlow	3,498.75	25,174.66	28,673.41	25,174.66	28,673.41
Bowers Residence	Ludlow	0.00	2,506.80	2,506.80	2,506.80	2,506.80
Lundberg Residence	Ludlow	0.00	7,985.34	7,985.34	7,985.34	7,985.34
Sherer Residence	Ludlow	0.00	24,999.32	24,999.32	24,999.32	24,999.32
Kaiser Residence	Ludlow	0.00	9,352.33	9,352.33	9,352.33	9,352.33
Heitsmith Residence	Ludlow	11,692.30	0.00	11,692.30	0.00	11,692.30
Nye Property	Ludlow	0.00	11,730.86	11,730.86	11,730.86	11,730.86
Sanders Residence	Ludlow	0.00	9,369.54	9,369.54	9,369.54	9,369.54
Mill Building	Ludlow	0.00	639.00	639.00	639.00	639.00
Cappello Residence	Ludlow	8,474.68	12,914.81	21,389.49	12,914.81	21,389.49
Gilman Middle School	Lunenburg	0.00	0.00	0.00	4,035.70	4,035.70
Former Elliots Greenhouse	Lyndon	0.00	23,072.36	23,072.36	23,072.36	23,072.36
Lyndon Motor Lodge	Lyndon	0.00	2,981.70	2,981.70	2,981.70	2,981.70
Lyndonville Savings Bank	Lyndon	4,307.04	43,454.34	47,761.38	43,454.34	47,761.38
Lyndon State College	Lyndon	0.00	25,299.10	25,299.10	25,299.10	25,299.10
341 Matthewson Hill Rd	Lyndon	2,103.37	0.00	2,103.37	0.00	2,103.37
Turcotte Residence	Lyndon	0.00	12,459.05	12,459.05	12,459.05	12,459.05
Northeast Kingdom Trailer Park	Lyndon	0.00	3,431.49	3,431.49	3,431.49	3,431.49
Turcotte Residence	Lyndon	0.00	16,499.11	16,499.11	16,499.11	16,499.11
Wildflower Inn	Lyndon	15,664.65	16,352.67	32,017.32	16,352.67	32,017.32
Heaslip Fuels	Manchester	0.00	651.54	651.54	19,913.16	19,913.16
Perras Residence	Manchester	0.00	0.00	0.00	8,285.65	8,285.65
Four Winds Motel	Manchester	0.00	1,153.60	1,153.60	15,516.82	15,516.82
Vogeler Residence	Manchester	0.00	6,264.81	6,264.81	6,264.81	6,264.81
Lemer Residence	Manchester	0.00	5,640.05	5,640.05	5,640.05	5,640.05
Weatherwane Motel	Manchester	0.00	8,078.89	8,078.89	8,078.89	8,078.89
Designer Outlet	Manchester	0.00	0.00	0.00	5,800.00	5,800.00
Hogback Mountain	Marlboro	0.00	12,473.96	12,473.96	12,473.96	12,473.96
Marlboro Elementary School	Marlboro	0.00	8,541.53	8,541.53	8,541.53	8,541.53
Goldman Residence	Marlboro	0.00	0.00	0.00	1,386.56	1,386.56
Carris Residence	Marshfield	0.00	2,467.75	2,467.75	26,594.42	26,594.42
Duke Property	Marshfield	0.00	25,001.00	25,001.00	25,001.00	25,001.00
Cruz Residence	Marshfield	0.00	0.00	0.00	5,598.75	5,598.75
Ballantyne Residence	Mendon	0.00	4,318.21	4,318.21	4,318.21	4,318.21
399 Brookwood Lane	Mendon	2,634.45	0.00	2,634.45	0.00	2,634.45
Village Court Pizza	Middlebury	2,595.79	2,493.20	5,088.99	2,493.20	5,088.99
Former Masonic Hall	Middlebury	0.00	0.00	0.00	14,547.59	14,547.59
Middlebury College	Middlebury	0.00	6,458.80	6,458.80	11,092.64	11,092.64
Middlebury Apt Fuel Oil Release	Middlebury	0.00	0.00	0.00	48,708.41	48,708.41
Middlebury Shopping Center	Middlebury	0.00	10,718.75	10,718.75	10,718.75	10,718.75
Wetmore Property	Middlebury	0.00	2,943.74	2,943.74	2,943.74	2,943.74
Moyer Residence	Middlebury	0.00	13,188.64	13,188.64	13,188.64	13,188.64
Quesnel Property	Middlebury	0.00	4,050.32	4,050.32	4,050.32	4,050.32
Olsen Residence	Middlesex	0.00	2,071.00	2,071.00	2,071.00	2,071.00

**Attachment 3
Petroleum Cleanup Fund
Expenditures by Site Through June 2013
All Heating Oil Sites**

PCF Site Name	Site Location	Current Year Total Remediation	Total Prior Years Remediation	Total Remediation	Prior Years Total MF & PY Total HF	GRAND (1) TOTAL
Faber Residence	Middlesex	0.00	4,288.60	4,288.60	4,288.60	4,288.60
Simonu Residence	Middlesex	0.00	4,051.80	4,051.80	4,051.80	4,051.80
Anderson Residence	Middlesex	0.00	6,297.75	6,297.75	6,297.75	6,297.75
Williams Residence	Middlesex	0.00	24,768.65	24,768.65	24,768.65	24,768.65
Davis Residence	Middlesex	0.00	12,352.49	12,352.49	12,352.49	12,352.49
Arsenault Residence	Middletown Springs	0.00	27,050.36	27,050.36	27,050.36	27,050.36
Pliner Property	Middletown Springs	15,448.48	0.00	15,448.48	0.00	15,448.48
Francis Residence	Milton	0.00	25,292.16	25,292.16	25,292.16	25,292.16
Sperling Residence	Milton	0.00	7,326.87	7,326.87	7,326.87	7,326.87
Minor Residence	Milton	0.00	8,372.66	8,372.66	8,372.66	8,372.66
Bergstrom Residence	Milton	0.00	0.00	0.00	4,127.50	4,127.50
Tina Terry Residence	Milton	0.00	0.00	0.00	8,358.35	8,358.35
Sperling Property	Milton	0.00	2,254.97	2,254.97	18,152.18	18,152.18
James Ford Residence	Milton	0.00	30,807.16	30,807.16	30,807.16	30,807.16
Wayland Wheelock Residence	Milton	0.00	7,220.22	7,220.22	7,220.22	7,220.22
Chun Residence	Milton	0.00	960.39	960.39	960.39	960.39
Birchwood Mobile Home Park	Milton	0.00	3,426.63	3,426.63	3,426.63	3,426.63
Dion Property	Milton	0.00	10,374.49	10,374.49	10,374.49	10,374.49
LeFond Residence	Milton	0.00	21,276.33	21,276.33	21,276.33	21,276.33
Allard Residence	Milton	0.00	2,259.72	2,259.72	2,259.72	2,259.72
Rutherford Residence	Milton	4,632.54	9,070.45	13,702.99	9,070.45	13,702.99
Crossview Farm	Monkton	0.00	0.00	0.00	2,164.15	2,164.15
Larrow Residence	Monkton	0.00	25,000.00	25,000.00	25,000.00	25,000.00
Norris Residence	Monkton	0.00	15,303.42	15,303.42	15,303.42	15,303.42
Orlandi Residence	Monkton	0.00	23,049.00	23,049.00	23,049.00	23,049.00
Phillips Residence	Montgomery	0.00	26,695.83	26,695.83	26,695.83	26,695.83
Vermont College	Montpelier	0.00	0.00	0.00	0.00	0.00
Jacobs' Property	Montpelier	0.00	0.00	0.00	139,224.19	139,224.19
Taylor Appliance	Montpelier	0.00	0.00	0.00	7,833.82	7,833.82
Pedrozo Property	Montpelier	0.00	0.00	0.00	17,201.40	17,201.40
Grandafaura Apartments	Montpelier	0.00	0.00	0.00	(7,978.12)	(7,978.12)
Archer-Brown Property	Montpelier	0.00	0.00	0.00	1,467.50	1,467.50
Tisdale Residence	Montpelier	1,690.15	22,321.04	24,011.19	34,032.66	35,722.81
Walker Motors	Montpelier	0.00	17,060.97	17,060.97	81,201.78	81,201.78
Sherwin Williams	Montpelier	0.00	66,634.01	66,634.01	66,634.01	66,634.01
Trading Post	Montpelier	0.00	11,234.27	11,234.27	11,234.27	11,234.27
Williams Residence	Montpelier	0.00	5,433.30	5,433.30	5,433.30	5,433.30
Montpelier Public Works	Montpelier	0.00	8,186.48	8,186.48	8,186.48	8,186.48
Molla Property	Montpelier	0.00	10,673.60	10,673.60	10,673.60	10,673.60
VT Liquor Control Office	Montpelier	0.00	4,286.59	4,286.59	4,286.59	4,286.59
Hussey Residence	Montpelier	0.00	11,018.41	11,018.41	11,018.41	11,018.41
Hansen Residence	Montpelier	0.00	4,053.80	4,053.80	4,053.80	4,053.80
former Schlott Residence	Montpelier	0.00	7,669.85	7,669.85	7,669.85	7,669.85
Montpelier City Hall	Montpelier	0.00	2,368.55	2,368.55	2,368.55	2,368.55
Vowles Residence	Montpelier	0.00	19,997.40	19,997.40	19,997.40	19,997.40
Wright Residence	Montpelier	0.00	7,927.02	7,927.02	7,927.02	7,927.02
Lipman Residence	Montpelier	0.00	4,608.47	4,608.47	4,608.47	4,608.47
McKenna Residence	Montpelier	0.00	7,490.15	7,490.15	7,490.15	7,490.15
Union Elementary School	Montpelier	0.00	38,684.58	38,684.58	38,684.58	38,684.58
Gibertson Residence	Montpelier	4,925.46	0.00	4,925.46	0.00	4,925.46
Lagare Farm	Montpelier	0.00	0.00	0.00	25,000.00	25,000.00
Glottman Residence	Montpelier	0.00	0.00	0.00	3,760.06	3,760.06
Trading Post	Montpelier	0.00	0.00	0.00	3,797.80	3,797.80
Main Street Middle School	Montpelier	0.00	22,219.55	22,219.55	22,219.55	22,219.55
Erskin Residence	Montpelier	0.00	6,260.63	6,260.63	6,260.63	6,260.63
Manion Residence	Montpelier	0.00	18,305.38	18,305.38	18,305.38	18,305.38
Norma Hall	Montpelier	0.00	16,877.06	16,877.06	16,877.06	16,877.06
Neely Office Bldg	Montpelier	4,398.00	0.00	4,398.00	0.00	4,398.00
Montpelier Stove Works	Montpelier	0.00	0.00	0.00	7,932.00	7,932.00
Pratt Residence	Montpelier	0.00	0.00	0.00	22,597.05	22,597.05
Town Clerks	Moretown	0.00	9,832.90	9,832.90	9,832.90	9,832.90
798 Rte. 100B	Moretown	0.00	78.75	78.75	78.75	78.75
Ferris Residence	Moretown	0.00	18,715.25	18,715.25	18,715.25	18,715.25
Moretown Common	Moretown	0.00	0.00	0.00	608.80	608.80
Sweet & Burt Facility	Morristown	0.00	2,531.60	2,531.60	2,531.60	2,531.60
AOT Morrisville	Morristown	0.00	5,581.96	5,581.96	5,581.96	5,581.96
Dexter Residence	Morristown	0.00	0.00	0.00	14,536.55	14,536.55
Godfrey Apartment Building	Morristown	0.00	2,540.14	2,540.14	7,455.24	7,455.24
Bornemann & Greene Machine Shop	Morristown	0.00	39,841.09	39,841.09	46,298.30	46,298.30
Goddard Residence	Morristown	0.00	5,380.78	5,380.78	5,380.78	5,380.78
Huebener Residence	Morristown	0.00	28,160.02	28,160.02	28,160.02	28,160.02
Rosenthal Residence	Morristown	0.00	13,601.10	13,601.10	13,601.10	13,601.10
Bender Apartment Building	Morristown	0.00	0.00	0.00	6,223.15	6,223.15
Desjardins	Morristown	1,467.62	11,002.28	12,469.90	11,002.28	12,469.90
Houle Residence	Morristown	6,487.51	0.00	6,487.51	0.00	6,487.51
Belmont General Store	Mount Holly	0.00	311.50	311.50	15,449.86	15,449.86
DeGregorio Spill	Mount Holly	0.00	0.00	0.00	423.54	423.54
Wilson Property	Mount Holly	0.00	0.00	0.00	10,340.25	10,340.25
Flego Residence	Mount Holly	0.00	5,198.77	5,198.77	5,198.77	5,198.77
MacIntyre Fuels	New Haven	0.00	45.75	45.75	45.75	45.75
Dagenais Residence	New Haven	0.00	7,250.24	7,250.24	7,250.24	7,250.24
Monty Gas Station	New Haven	0.00	1,708.45	1,708.45	1,708.45	1,708.45
Sugarhouse Motel	New Haven	0.00	10,596.55	10,596.55	10,596.55	10,596.55
Stan Katz Residence	New Haven	0.00	19,800.55	19,800.55	19,800.55	19,800.55
frmr Dog Team Tavern	New Haven	0.00	8,965.18	8,965.18	8,965.18	8,965.18
Paul & Suzanne Audy	New Haven	580.50	7,430.59	8,011.09	7,430.59	8,011.09
New Haven Mills Spill	New Haven	0.00	0.00	0.00	7,180.79	7,180.79
Fried Residence	Newark	0.00	3,537.26	3,537.26	3,537.26	3,537.26
Taylor Chevrolet	Newbury	0.00	5,176.39	5,176.39	5,176.39	5,176.39
Taylor Residence	Newbury	0.00	4,796.91	4,796.91	4,796.91	4,796.91
Taylor Residence	Newbury	0.00	20,203.09	20,203.09	20,203.09	20,203.09
Smokehouse	Newfane	0.00	0.00	0.00	36,551.24	36,551.24
Flynn Residence	Newfane	0.00	0.00	0.00	1,690.39	1,690.39
Flynn Residence	Newfane	0.00	0.00	0.00	23,035.85	23,035.85
Puglia Residence	Newfane	0.00	4,754.08	4,754.08	4,754.08	4,754.08
Wilson Residence	Newfane	0.00	5,521.12	5,521.12	5,521.12	5,521.12
former Hood Building	Newport City	0.00	2,084.67	2,084.67	2,084.67	2,084.67
Gov Prouty Apts	Newport City	0.00	2,884.46	2,884.46	2,884.46	2,884.46
Elderly Apartments	Newport City	0.00	7,112.63	7,112.63	7,112.63	7,112.63

**Attachment 3
Petroleum Cleanup Fund
Expenditures by Site Through June 2013
All Heating Oil Sites**

PCF Site Name	Site Location	Current Year Total Remediation	Total Prior Years Remediation	Total Remediation	Prior Years Total MF & PY Total HF	GRAND (1) TOTAL
Lancaster Residence	Newport City	0.00	24,770.48	24,770.48	24,770.48	24,770.48
Champine Residence	Newport City	0.00	8,512.54	8,512.54	8,512.54	8,512.54
Gilman Housing Trust	Newport City	0.00	1,352.57	1,352.57	1,352.57	1,352.57
Hamblett Residence	Newport City	0.00	12,252.00	12,252.00	12,252.00	12,252.00
Gosselin Residence	Newport City	0.00	10,049.68	10,049.68	10,049.68	10,049.68
LaRose Residence	Newport City	0.00	3,952.20	3,952.20	3,952.20	3,952.20
Bob Brosseau	Newport City	734.24	11,620.35	12,354.59	11,620.35	12,354.59
Outlook Street Spill	Newport City	750.00	0.00	750.00	0.00	750.00
Brasseur Residence	Newport City	4,518.25	0.00	4,518.25	0.00	4,518.25
Chaffee Residence	Newport City	4,448.71	0.00	4,448.71	0.00	4,448.71
Collins Farm	Newport Town	0.00	0.00	0.00	1,883.50	1,883.50
Royer Residence	Newport Town	0.00	17,985.97	17,985.97	17,985.97	17,985.97
Otto William Heise Trust Property	North Hero	0.00	0.00	0.00	5,847.75	5,847.75
Baldwin Spill	North Hero	0.00	820.00	820.00	24,789.08	24,789.08
Lindsey Julow	North Hero	0.00	22,929.64	22,929.64	22,929.64	22,929.64
Gillespie Fuels	Northfield	0.00	10,196.66	10,196.66	28,420.89	28,420.89
Eastman Residence	Northfield	0.00	0.00	0.00	25,166.84	25,166.84
Green Mountain Family Practice	Northfield	0.00	33,480.04	33,480.04	58,515.95	58,515.95
Former Mandelkorn Residence	Northfield	0.00	4,629.81	4,629.81	4,629.81	4,629.81
Norwich Universtiy	Northfield	0.00	677.30	677.30	677.30	677.30
Guest House	Northfield	0.00	0.00	0.00	5,957.73	5,957.73
Staab Residence	Northfield	0.00	7,405.40	7,405.40	7,405.40	7,405.40
Matheson Residence	Northfield	0.00	11,856.11	11,856.11	11,856.11	11,856.11
Osborne Residence	Northfield	0.00	7,505.97	7,505.97	7,505.97	7,505.97
Baraw Residence	Northfield	0.00	6,010.63	6,010.63	6,010.63	6,010.63
Pan Property	Northfield	0.00	15,037.37	15,037.37	15,037.37	15,037.37
Wall Goldfinger, Inc.	Northfield	2,128.25	14,320.37	16,448.62	14,320.37	16,448.62
Roy Crum Farm	Norton	0.00	0.00	0.00	5,720.70	5,720.70
Isabelle Property	Norton	0.00	23,682.13	23,682.13	23,682.13	23,682.13
Agway Norwich	Norwich	0.00	18,111.14	18,111.14	18,111.14	18,111.14
Poisson Residence	Norwich	0.00	50,126.53	50,126.53	50,126.53	50,126.53
Currier Residence	Norwich	0.00	15,255.56	15,255.56	15,255.56	15,255.56
Guest Property	Norwich	0.00	0.00	0.00	956.50	956.50
Miller Residence	Norwich	0.00	2,077.85	2,077.85	2,077.85	2,077.85
Marion Cross School	Norwich	0.00	1,143.00	1,143.00	1,143.00	1,143.00
Almeida Residence	Orwell	0.00	8,974.85	8,974.85	8,974.85	8,974.85
Orwell Fire Department	Orwell	0.00	2,966.80	2,966.80	2,966.80	2,966.80
Dufur Residence	Orwell	0.00	25,000.00	25,000.00	25,000.00	25,000.00
Blain Residence	Pawlet	0.00	1,853.73	1,853.73	1,853.73	1,853.73
Nelson Residence	Pawlet	0.00	2,573.16	2,573.16	2,573.16	2,573.16
French Residence	Pawlet	8,915.26	0.00	8,915.26	0.00	8,915.26
Harrington Residence	Pawlet	0.00	17,986.27	17,986.27	17,986.27	17,986.27
Rob Blaine Residence	Pawlet	0.00	24,988.70	24,988.70	24,988.70	24,988.70
Munson Residence	Pawlet	0.00	6,228.65	6,228.65	6,228.65	6,228.65
Manahan Residence	Peacham	0.00	7,696.84	7,696.84	7,696.84	7,696.84
Parrish Residence	Peru	0.00	0.00	0.00	6,322.86	6,322.86
Welch Property	Peru	0.00	511.45	511.45	511.45	511.45
Alvarez Residence	Pittsfield	0.00	5,798.90	5,798.90	5,798.90	5,798.90
Adams Residence	Pittsford	0.00	7,930.28	7,930.28	7,930.28	7,930.28
Lowery Residence	Pittsford	899.45	12,102.12	13,001.57	12,102.12	13,001.57
Harvie Residence	Pittsford	0.00	0.00	0.00	6,250.01	6,250.01
Goodard College Community Center	Plainfield	0.00	9,934.59	9,934.59	9,934.59	9,934.59
Parmenter Property	Plainfield	0.00	7,432.00	7,432.00	7,432.00	7,432.00
Brook Rd House	Plainfield	0.00	13,398.91	13,398.91	13,398.91	13,398.91
Goodard College - Pitkin Rd	Plainfield	1,530.75	29,582.30	31,113.05	29,582.30	31,113.05
Nelson Residence	Plainfield	0.00	0.00	0.00	25,000.00	25,000.00
Geraghty Residence	Plymouth	0.00	7,422.68	7,422.68	7,422.68	7,422.68
Hamilton Residence	Plymouth	0.00	1,759.77	1,759.77	1,759.77	1,759.77
Gleason Residence	Plymouth	0.00	2,166.76	2,166.76	2,166.76	2,166.76
Metersky Residence	Plymouth	8,831.43	0.00	8,831.43	0.00	8,831.43
North Pomfret Gen'l Store	Pomfret	0.00	0.00	0.00	10,011.66	10,011.66
Teago Store	Pomfret	0.00	3,128.04	3,128.04	19,873.78	19,873.78
Judge Residence	Pomfret	0.00	1,707.47	1,707.47	1,707.47	1,707.47
Tenney Residence	Pomfret	0.00	2,334.00	2,334.00	2,334.00	2,334.00
Bixby's	Poultney	0.00	0.00	0.00	25,000.00	25,000.00
Green Mountain College	Poultney	0.00	129,697.21	129,697.21	129,697.21	129,697.21
Green Mountain College	Poultney	0.00	44,984.84	44,984.84	44,984.84	44,984.84
Duffy Residence	Poultney	0.00	10,307.08	10,307.08	10,307.08	10,307.08
Green Mountain College	Poultney	2,354.80	55,996.55	58,351.35	55,996.55	58,351.35
Staco / Chase	Poultney	0.00	0.00	0.00	1,992.76	1,992.76
Tovani Residence	Pownal	0.00	10,577.11	10,577.11	10,577.11	10,577.11
Pownal Elementary School	Pownal	1,602.08	46,479.66	48,081.74	46,479.66	48,081.74
Museum of Black WWII History	Pownal	8,944.07	0.00	8,944.07	0.00	8,944.07
Evergreen Trailer Park	Pownal	0.00	0.00	0.00	12,372.25	12,372.25
29 Main Street	Pownal	0.00	0.00	0.00	22,587.62	22,587.62
Royal Pine Villa	Pownal	0.00	5,668.76	5,668.76	5,668.76	5,668.76
Sunflower St Spill	Pownal	0.00	1,130.50	1,130.50	1,130.50	1,130.50
Greenwald Residence	Pownal	0.00	7,719.72	7,719.72	7,719.72	7,719.72
Route 346	Pownal	1,513.09	4,561.71	6,074.80	4,561.71	6,074.80
Rebideau Property	Pownal	4,296.18	4,817.92	9,114.10	4,817.92	9,114.10
Former Welch Property	Proctor	0.00	0.00	0.00	13,259.89	13,259.89
Proctor High School	Proctor	0.00	21,231.90	21,231.90	283,273.00	283,273.00
Capen Residence	Proctor	0.00	6,594.65	6,594.65	6,594.65	6,594.65
Walkins Residence	Proctor	0.00	4,110.75	4,110.75	4,110.75	4,110.75
Beyette Residence	Proctor	0.00	23,371.58	23,371.58	23,371.58	23,371.58
2 Willow St	Proctor	0.00	580.05	580.05	580.05	580.05
7 Willow St	Proctor	0.00	1,611.00	1,611.00	1,611.00	1,611.00
King Residence	Proctor	0.00	6,470.10	6,470.10	6,470.10	6,470.10
Proctor Water Supply	Proctor	25,000.00	0.00	25,000.00	0.00	25,000.00
Brookside Campground	Putney	1,137.80	21,421.57	22,559.37	21,421.57	22,559.37
Our Lady of Mercy	Putney	1,406.90	2,682.50	4,089.40	2,682.50	4,089.40
Putney Town Hall	Putney	1,186.90	3,316.70	4,503.60	3,316.70	4,503.60
Simmonds Residence	Putney	0.00	17,228.30	17,228.30	24,348.83	24,348.83
Our Lady of Mercy	Putney	0.00	8,267.16	8,267.16	8,267.16	8,267.16
Former Stagecoach Transp	Randolph	0.00	1,035.78	1,035.78	8,540.59	8,540.59
The Rose Bowl	Randolph	7,303.75	0.00	7,303.75	0.00	7,303.75
Lawrence Camp Property	Randolph	0.00	24,777.01	24,777.01	24,777.01	24,777.01
Backus Residence	Randolph	0.00	11,317.65	11,317.65	11,317.65	11,317.65
LaFrance Estate	Randolph	0.00	3,195.00	3,195.00	3,195.00	3,195.00

**Attachment 3
Petroleum Cleanup Fund
Expenditures by Site Through June 2013
All Heating Oil Sites**

PCF Site Name	Site Location	Current Year Total Remediation	Total Prior Years Remediation	Total Remediation	Prior Years Total MF & PY Total HF	GRAND (1) TOTAL
40 School St	Randolph	18,416.91	0.00	18,416.91	0.00	18,416.91
Ellis Residence	Reading	0.00	600.00	600.00	5,629.64	5,629.64
199 Benjamin Drive	Reading	0.00	6,592.75	6,592.75	6,592.75	6,592.75
Passman Residence	Richford	0.00	0.00	0.00	3,225.25	3,225.25
Fiske Residence	Richford	0.00	11,400.00	11,400.00	11,400.00	11,400.00
Conner Residence	Richford	0.00	12,529.00	12,529.00	12,529.00	12,529.00
Sandi Murphy	Richford	0.00	1,460.50	1,460.50	1,460.50	1,460.50
Mayville Residence	Richmond	0.00	1,988.39	1,988.39	12,021.82	12,021.82
Richmond Dental	Richmond	0.00	6,300.49	6,300.49	6,300.49	6,300.49
G.C. Morris Residence	Richmond	5,287.43	0.00	5,287.43	0.00	5,287.43
Gravelin Property	Richmond	6,476.21	0.00	6,476.21	0.00	6,476.21
Andrews Residence	Richmond	0.00	16,629.42	16,629.42	16,629.42	16,629.42
Dillon Residence	Richmond	1,996.50	17,687.07	19,683.57	17,687.07	19,683.57
Houle Residence	Richmond	0.00	5,537.28	5,537.28	5,537.28	5,537.28
Condon Residence	Richmond	0.00	101.25	101.25	101.25	101.25
449 East Hill Rd	Richmond	24,437.52	0.00	24,437.52	0.00	24,437.52
Silver Towers Camp	Ripton	1,671.45	11,054.13	12,725.58	11,054.13	12,725.58
Pierce/Hendersen Residence	Ripton	0.00	16,103.80	16,103.80	16,103.80	16,103.80
Moomjiam Property	Rochester	0.00	6,017.62	6,017.62	6,017.62	6,017.62
Wilber Residence	Rochester	0.00	15,447.99	15,447.99	15,447.99	15,447.99
King Residence	Rockingham	0.00	12.45	12.45	12.45	12.45
Shari Pulitano Residence	Rockingham	0.00	20,817.66	20,817.66	20,817.66	20,817.66
Gleason Residence	Rockingham	0.00	2,154.39	2,154.39	2,154.39	2,154.39
former Frink Residence	Rockingham	0.00	10,241.26	10,241.26	10,241.26	10,241.26
Mahell Property	Rockingham	0.00	9,332.18	9,332.18	9,332.18	9,332.18
Clayton Residence	Rockingham	0.00	8,577.11	8,577.11	8,577.11	8,577.11
Main St Arts	Rockingham	0.00	25,000.00	25,000.00	25,000.00	25,000.00
Allen Property	Rockingham	0.00	3,983.22	3,983.22	3,983.22	3,983.22
Soler Residence	Royalton	0.00	14,703.62	14,703.62	14,703.62	14,703.62
Crawford's Autoland	Royalton	2,030.00	0.00	2,030.00	0.00	2,030.00
Symancyk Residence	Royalton	0.00	0.00	0.00	9,730.14	9,730.14
Crawford Residence	Royalton	0.00	10,978.91	10,978.91	10,978.91	10,978.91
Kempner Residence	Royalton	0.00	2,580.15	2,580.15	2,580.15	2,580.15
Orphan Tanks	Royalton	3,221.50	0.00	3,221.50	0.00	3,221.50
Blanchard Residence	Rutland	0.00	2,341.00	2,341.00	2,341.00	2,341.00
Becks Property	Rutland	0.00	7,430.99	7,430.99	7,430.99	7,430.99
Administrative Adjustments	Rutland	0.00	7,214.29	7,214.29	95,975.08	95,975.08
Travel Inn	Rutland	0.00	7,768.63	7,768.63	7,768.63	7,768.63
Mac Residence	Rutland	0.00	9,051.53	9,051.53	9,051.53	9,051.53
Rutland Community Land Trust	Rutland	0.00	25,000.00	25,000.00	25,000.00	25,000.00
Pond Meadow Park	Rutland	0.00	6,970.14	6,970.14	6,970.14	6,970.14
Two J's and Four M's Inc	Rutland	0.00	362.00	362.00	362.00	362.00
Rutland Middle School	Rutland	0.00	12,495.10	12,495.10	12,495.10	12,495.10
Springer Residence	Rutland	0.00	0.00	0.00	25,000.00	25,000.00
E & M Realty	Rutland	0.00	8,492.61	8,492.61	8,492.61	8,492.61
Ramsay Residence	Rutland	0.00	6,531.16	6,531.16	6,531.16	6,531.16
Rabideau Residence	Rutland	0.00	2,310.40	2,310.40	2,310.40	2,310.40
Sargent Residence	Rutland	13,561.86	0.00	13,561.86	0.00	13,561.86
Pomykala residence	Rutland	9,735.63	0.00	9,735.63	0.00	9,735.63
Helo Residence/Wilk Rental Property	Rutland	0.00	4,556.78	4,556.78	4,556.78	4,556.78
Myron Jones Apartments	Rutland	1,098.20	0.00	1,098.20	0.00	1,098.20
Reith Residence	Rutland	0.00	5,744.16	5,744.16	5,744.16	5,744.16
Utley Res 15 Baxter St	Rutland	0.00	382.50	382.50	382.50	382.50
Patch Residence	Rutland	7,367.85	0.00	7,367.85	0.00	7,367.85
Wisch Property	Rutland	11,039.76	0.00	11,039.76	0.00	11,039.76
Illiano Residence	Rutland	3,318.51	0.00	3,318.51	0.00	3,318.51
Marotti Residence	Rutland	5,541.75	0.00	5,541.75	0.00	5,541.75
Murphy Property	Rutland	0.00	3,568.72	3,568.72	3,568.72	3,568.72
Mazzariello Residence	Rutland	0.00	4,010.87	4,010.87	4,010.87	4,010.87
Alexander Residence	Rutland	0.00	1,173.05	1,173.05	1,173.05	1,173.05
Bisson Property	Rutland City	0.00	0.00	0.00	5,839.50	5,839.50
Kupferer & Martin Prop	Rutland City	0.00	0.00	0.00	8,583.50	8,583.50
Ramada Inn	Rutland City	0.00	4,868.07	4,868.07	8,664.43	8,664.43
First Vermont Bank	Rutland City	5,765.88	81,571.37	87,337.25	190,668.03	196,433.91
Rutland Masonic Temple	Rutland City	0.00	4,701.20	4,701.20	23,317.82	23,317.82
Pray Residence	Rutland City	0.00	4,837.16	4,837.16	4,837.16	4,837.16
Smart Property	Rutland City	0.00	8,219.26	8,219.26	8,219.26	8,219.26
Regency Manor	Rutland City	0.00	30,862.33	30,862.33	30,862.33	30,862.33
Trolley Barn	Rutland City	0.00	24,697.94	24,697.94	24,697.94	24,697.94
Hamilton Residence	Rutland City	0.00	8,943.78	8,943.78	8,943.78	8,943.78
12 Giorgetti Blvd	Rutland City	0.00	8,772.70	8,772.70	8,772.70	8,772.70
Carris Reels	Rutland City	1,971.75	8,684.78	10,656.53	8,684.78	10,656.53
Templewood Court	Rutland City	0.00	16,207.96	16,207.96	16,207.96	16,207.96
Rutland County Comm Land Trust	Rutland City	1,554.76	23,982.24	25,537.00	23,982.24	25,537.00
Melanson Company	Rutland City	28,480.15	359,797.04	388,277.19	359,797.04	388,277.19
Vermont Achievement Center	Rutland City	0.00	15,118.89	15,118.89	15,118.89	15,118.89
Crossman Residence	Rutland City	0.00	0.00	0.00	14,342.15	14,342.15
Wolvorn Residence	Rutland City	0.00	21,940.12	21,940.12	21,940.12	21,940.12
Mary Hall Residence	Rutland City	0.00	12,520.50	12,520.50	12,520.50	12,520.50
Lacroix Property	Rutland City	0.00	3,081.81	3,081.81	3,081.81	3,081.81
Deblasio Residence	Rutland City	0.00	3,566.29	3,566.29	3,566.29	3,566.29
Davidson Residence	Ryegate	1,181.90	0.00	1,181.90	0.00	1,181.90
Davidson Residence	Ryegate	0.00	0.00	0.00	4,464.73	4,464.73
LaRock Residence	Salisbury	0.00	25,789.40	25,789.40	25,789.40	25,789.40
Laplaca Residence	Shaftsbury	0.00	0.00	0.00	23,483.98	23,483.98
Berkeley Residence	Shaftsbury	0.00	7,090.32	7,090.32	7,090.32	7,090.32
Forbes Residence	Shaftsbury	0.00	9,507.33	9,507.33	9,507.33	9,507.33
former Thompson Garage	Shaftsbury	0.00	9,418.59	9,418.59	9,418.59	9,418.59
Gardner Property	Shaftsbury	7,366.37	0.00	7,366.37	0.00	7,366.37
Mance Residence	Shaftsbury	0.00	0.00	0.00	6,733.78	6,733.78
Therriault Residence	Shaftsbury	3,523.79	0.00	3,523.79	0.00	3,523.79
Durkee Residence	Sharon	10,122.72	0.00	10,122.72	0.00	10,122.72
Blakeman's Residence	Sharon	0.00	0.00	0.00	5,689.51	5,689.51
Deutscher Residence	Shelburne	0.00	0.00	0.00	2,898.00	2,898.00
Murray Residence	Shelburne	0.00	0.00	0.00	2,027.00	2,027.00
Shelburne Corporation	Shelburne	0.00	33,780.72	33,780.72	138,031.82	138,031.82
Shelburn Water Line	Shelburne	0.00	22,091.18	22,091.18	22,091.18	22,091.18
Crone Residence	Shelburne	0.00	4,892.80	4,892.80	4,892.80	4,892.80
Babbot Residence	Shelburne	0.00	5,631.12	5,631.12	5,631.12	5,631.12

**Attachment 3
Petroleum Cleanup Fund
Expenditures by Site Through June 2013
All Heating Oil Sites**

PCF Site Name	Site Location	Current Year Total Remediation	Total Prior Years Remediation	Total Remediation	Prior Years Total MF & PY Total HF	GRAND (1) TOTAL
Kelly Residence	Shelburne	0.00	2,250.26	2,250.26	2,250.26	2,250.26
McNeil Property	Shelburne	0.00	3,666.72	3,666.72	3,666.72	3,666.72
Bakeman UST	Shelburne	0.00	1,326.73	1,326.73	1,326.73	1,326.73
Richardson Residence	Shelburne	0.00	9,527.82	9,527.82	9,527.82	9,527.82
Ouellette Residence	Shelburne	0.00	7,682.96	7,682.96	7,682.96	7,682.96
Precourt & Investment Co	Shelburne	0.00	1,387.47	1,387.47	1,387.47	1,387.47
Barkeaters Restaurant	Shelburne	491.10	0.00	491.10	0.00	491.10
Cucina Antica	Shelburne	2,152.82	0.00	2,152.82	0.00	2,152.82
Abel-Palmer Residence	Shelburne	0.00	0.00	0.00	6,522.74	6,522.74
Frechette Residence	Shelburne	0.00	20,372.61	20,372.61	20,372.61	20,372.61
Sheppard Residence	Shelburne	0.00	4,815.67	4,815.67	4,815.67	4,815.67
Fisher Residence	Shelburne	0.00	13,803.32	13,803.32	13,803.32	13,803.32
Thomas Koerner Residence	Shelburne	0.00	3,210.00	3,210.00	3,210.00	3,210.00
Rite Aid	Shelburne	1,701.41	0.00	1,701.41	0.00	1,701.41
Wolcott Residence	Sheldon	0.00	5,155.80	5,155.80	5,155.80	5,155.80
Phyllis LaCoste Spill	Sheldon	0.00	0.00	0.00	7,588.30	7,588.30
Joseph Orlich	Shrewsbury	0.00	25,000.00	25,000.00	25,000.00	25,000.00
Alco Equipment	South Burlington	0.00	0.00	0.00	85,863.43	85,863.43
Merrill Residence	South Burlington	0.00	0.00	0.00	15,054.83	15,054.83
Handy's Twnhse Motel	South Burlington	0.00	0.00	0.00	2,937.83	2,937.83
University Inn	South Burlington	0.00	6,052.54	6,052.54	6,552.97	6,552.97
Rocheleau Residence	South Burlington	0.00	1,126.50	1,126.50	160,356.38	160,356.38
Szczerbak Residence	South Burlington	0.00	544.20	544.20	544.20	544.20
Whitmore Property	South Burlington	0.00	2,427.50	2,427.50	7,556.78	7,556.78
Dandurand Residence	South Burlington	0.00	715.00	715.00	715.00	715.00
Lawler Residence	South Burlington	0.00	750.00	750.00	750.00	750.00
NE Institute	South Burlington	0.00	6,365.29	6,365.29	6,365.29	6,365.29
Sarvak Residence	South Burlington	0.00	5,629.10	5,629.10	5,629.10	5,629.10
Dubois Property	South Burlington	2,667.60	37,918.56	40,586.16	37,918.56	40,586.16
929 Shelburne Rd	South Burlington	0.00	42,098.87	42,098.87	42,098.87	42,098.87
Farrell Residence	South Burlington	0.00	7,827.06	7,827.06	7,827.06	7,827.06
Peden Residence	South Burlington	0.00	350.00	350.00	350.00	350.00
Mason Residence	South Burlington	0.00	0.00	0.00	3,623.75	3,623.75
Peters Residence	South Burlington	0.00	750.00	750.00	750.00	750.00
Poole Residence	South Burlington	0.00	10,999.24	10,999.24	10,999.24	10,999.24
Sherwin Williams Plaza	South Burlington	0.00	0.00	0.00	21,845.72	21,845.72
Summers Residence	South Hero	0.00	3,161.61	3,161.61	3,161.61	3,161.61
Fay Residence	South Hero	0.00	5,658.47	5,658.47	5,658.47	5,658.47
Harvey Property	South Hero	6,198.38	0.00	6,198.38	0.00	6,198.38
Melcher Property	South Hero	106,824.06	0.00	106,824.06	0.00	106,824.06
West Residence	South Hero	0.00	0.00	0.00	1,698.10	1,698.10
Jones & Lampson	Springfield	0.00	9,094.87	9,094.87	9,094.87	9,094.87
22 Autumn Street	Springfield	0.00	0.00	0.00	2,444.37	2,444.37
Springfield Humane Soc	Springfield	0.00	0.00	0.00	16,426.63	16,426.63
Harmer Residence	Springfield	0.00	4,790.56	4,790.56	14,740.28	14,740.28
Thompson Residence	Springfield	0.00	7,282.18	7,282.18	7,282.18	7,282.18
Healthcare & Rehab Services	Springfield	0.00	5,354.91	5,354.91	5,354.91	5,354.91
2 Valley Street Property	Springfield	0.00	6,896.35	6,896.35	6,896.35	6,896.35
Hammond Residence	Springfield	0.00	2,922.07	2,922.07	2,922.07	2,922.07
Crowley Residence	Springfield	0.00	1,280.45	1,280.45	1,280.45	1,280.45
Windy Hill Acres	Springfield	0.00	0.00	0.00	996.42	996.42
Bosley Residence	Springfield	0.00	6,370.13	6,370.13	7,134.63	7,134.63
Johnson Property	Springfield	0.00	3,780.95	3,780.95	3,780.95	3,780.95
Batchelder Residence	Springfield	0.00	2,343.76	2,343.76	2,343.76	2,343.76
Bartley Property	Springfield	0.00	12,197.37	12,197.37	12,197.37	12,197.37
Goding Residence	Springfield	0.00	21,891.01	21,891.01	21,891.01	21,891.01
Hunt Residence	Springfield	0.00	13,629.08	13,629.08	13,629.08	13,629.08
Park Residence	Springfield	0.00	32,620.02	32,620.02	32,620.02	32,620.02
Callum/Maguire Residence	Springfield	390.00	19,709.98	20,099.98	19,709.98	20,099.98
Black River	Springfield	9,925.42	0.00	9,925.42	0.00	9,925.42
Grand Union Plaza	St. Albans City	0.00	1,583.50	1,583.50	1,583.50	1,583.50
Dowling Warehouse	St. Albans City	0.00	4,545.95	4,545.95	4,545.95	4,545.95
Cobb Auto	St. Albans City	0.00	10,462.02	10,462.02	10,462.02	10,462.02
Harrison Residence	St. Albans City	0.00	6,814.54	6,814.54	6,814.54	6,814.54
Gagne Residence	St. Albans City	0.00	28,170.00	28,170.00	28,170.00	28,170.00
Dutkiewicz Residence	St. Albans City	0.00	5,779.00	5,779.00	5,779.00	5,779.00
Desrochers Residence	St. Albans City	0.00	20,159.12	20,159.12	20,159.12	20,159.12
Jim Smith Residence	St. Albans City	0.00	0.00	0.00	2,251.01	2,251.01
Gibson Residence	St. Albans City	0.00	11,112.01	11,112.01	11,112.01	11,112.01
Hobbs Residence	St. Albans City	0.00	7,447.21	7,447.21	7,447.21	7,447.21
Kliburn Residence	St. Albans City	0.00	20,489.82	20,489.82	20,489.82	20,489.82
Shepard Residence	St. Albans City	0.00	2,740.66	2,740.66	2,740.66	2,740.66
Wold Residence	St. Albans City	0.00	19,900.22	19,900.22	19,900.22	19,900.22
Stell Property	St. Albans City	14,772.92	0.00	14,772.92	0.00	14,772.92
Decker Residence	St. Albans City	3,067.30	8,317.27	11,384.57	8,317.27	11,384.57
St. Albans Air Force Station	St. Albans Town	0.00	11,640.99	11,640.99	11,640.99	11,640.99
Clarence Brown/Aldis	St. Albans Town	0.00	178.50	178.50	178.50	178.50
Lebel Residence	St. Albans Town	0.00	14,652.42	14,652.42	14,652.42	14,652.42
Greenia Residence	St. Albans Town	0.00	24,991.15	24,991.15	24,991.15	24,991.15
Graham Residence	St. Albans Town	0.00	5,634.00	5,634.00	5,634.00	5,634.00
Robinson Residence	St. Albans Town	1,231.50	23,269.33	24,500.83	23,269.33	24,500.83
Cheryl Thomas Property	St. George	0.00	13,753.78	13,753.78	13,753.78	13,753.78
Carlet, Gilson & Harley	St. Johnsbury	0.00	0.00	0.00	29,238.49	29,238.49
Former Sears Building	St. Johnsbury	0.00	1,261.08	1,261.08	16,271.43	16,271.43
Frank Adams School	St. Johnsbury	0.00	2,266.37	2,266.37	2,266.37	2,266.37
Grace United Methodist Church	St. Johnsbury	0.00	65,685.33	65,685.33	65,685.33	65,685.33
Canterbury Inn	St. Johnsbury	4,421.65	34,336.04	38,757.69	34,336.04	38,757.69
Black Bear Tavern	St. Johnsbury	0.00	3,821.78	3,821.78	3,821.78	3,821.78
former House of Pizza	St. Johnsbury	0.00	9,762.78	9,762.78	9,762.78	9,762.78
Noble Residence	St. Johnsbury	0.00	67,804.18	67,804.18	67,804.18	67,804.18
Northeast Custom Auto	St. Johnsbury	9,871.10	11,841.41	21,712.51	11,841.41	21,712.51
Mary Scott Spill	St. Johnsbury	0.00	0.00	0.00	2,343.65	2,343.65
McCormick & Company	St. Johnsbury	0.00	22,706.17	22,706.17	22,706.17	22,706.17
Adams Residence	St. Johnsbury	0.00	847.30	847.30	847.30	847.30
Gochee Residence	St. Johnsbury	0.00	4,386.00	4,386.00	4,386.00	4,386.00
Thurston Residence	St. Johnsbury	0.00	19,826.58	19,826.58	19,826.58	19,826.58
Niles Residence	St. Johnsbury	2,207.87	0.00	2,207.87	0.00	2,207.87
Rheaume Residence	Starksboro	0.00	382.27	382.27	15,668.25	15,668.25
Michaud Residence	Starksboro	0.00	15,174.82	15,174.82	17,261.81	17,261.81

**Attachment 3
Petroleum Cleanup Fund
Expenditures by Site Through June 2013
All Heating Oil Sites**

PCF Site Name	Site Location	Current Year Total Remediation	Total Prior Years Remediation	Total Remediation	Prior Years Total MF & PY Total HF	GRAND (1) TOTAL
Chamberlain Property	Starksboro	0.00	4,412.53	4,412.53	4,412.53	4,412.53
Keith Smiel Residence	Starksboro	0.00	0.00	0.00	25,489.25	25,489.25
Pecor Residence	Starksboro	0.00	900.50	900.50	4,588.00	4,588.00
Kamencick Property	Starksboro	0.00	24,555.57	24,555.57	24,555.57	24,555.57
Goodman Residence	Stockbridge	0.00	22,468.55	22,468.55	22,468.55	22,468.55
Tweed Rover	Stockbridge	5,093.71	0.00	5,093.71	0.00	5,093.71
Dann Residence	Stowe	0.00	0.00	0.00	36,933.64	36,933.64
John Henzel Residence	Stowe	0.00	0.00	0.00	24,801.14	24,801.14
Golden Eagle Resort	Stowe	0.00	0.00	0.00	6,874.76	6,874.76
Sweet & Burt Facility	Stowe	0.00	10,016.42	10,016.42	10,016.42	10,016.42
Notch Brook Condos	Stowe	0.00	1,083.97	1,083.97	1,083.97	1,083.97
Moran Residence	Stowe	0.00	0.00	0.00	24,982.15	24,982.15
Berry Residence	Stowe	0.00	5,064.57	5,064.57	5,064.57	5,064.57
Breeden Residence	Stowe	0.00	4,019.65	4,019.65	4,019.65	4,019.65
Stoneybrook Condos	Stowe	0.00	15,468.42	15,468.42	15,468.42	15,468.42
Sungardens	Stowe	0.00	0.00	0.00	9,034.01	9,034.01
Griffith Residence	Stowe	0.00	234.14	234.14	234.14	234.14
Fosters Place	Stowe	1,369.00	12,724.19	14,093.19	12,724.19	14,093.19
Garret Residence	Stowe	0.00	0.00	0.00	956.35	956.35
Miller Residence	Stowe	0.00	3,093.01	3,093.01	3,093.01	3,093.01
Davis Residence	Stowe	0.00	5,017.15	5,017.15	5,017.15	5,017.15
Grant Residence	Stowe	0.00	14,597.18	14,597.18	14,597.18	14,597.18
Bouramia Residence	Stowe	0.00	6,494.47	6,494.47	6,494.47	6,494.47
Bensley Residence	Stowe	0.00	1,917.70	1,917.70	1,917.70	1,917.70
Dunn Residence	Stowe	0.00	1,827.45	1,827.45	1,827.45	1,827.45
Ten Acres Lodge	Stowe	0.00	9,280.89	9,280.89	9,280.89	9,280.89
Winchell Residence	Stowe	0.00	8,107.54	8,107.54	8,107.54	8,107.54
Mountain Rd Resort	Stowe	0.00	6,729.10	6,729.10	6,729.10	6,729.10
Haslam Residence	Stowe	0.00	4,359.49	4,359.49	4,359.49	4,359.49
Hall Property	Stowe	0.00	5,346.80	5,346.80	5,346.80	5,346.80
Comey Residence	Stowe	0.00	5,724.91	5,724.91	5,724.91	5,724.91
Fagan Residence	Stowe	0.00	1,219.84	1,219.84	1,219.84	1,219.84
Berson Property	Stowe	0.00	8,189.03	8,189.03	8,189.03	8,189.03
McCarthy Residence	Stowe	0.00	16,145.89	16,145.89	16,145.89	16,145.89
Rauch Residence	Stowe	0.00	2,954.76	2,954.76	2,954.76	2,954.76
Cady Hill Road	Stowe	0.00	10,497.43	10,497.43	10,497.43	10,497.43
Napolitano Residence	Stowe	0.00	9,912.78	9,912.78	9,912.78	9,912.78
Riley Residence	Stowe	0.00	7,538.22	7,538.22	7,538.22	7,538.22
Stowe Rec Center	Stowe	0.00	11,620.93	11,620.93	11,620.93	11,620.93
Gallaher Residence	Stowe	0.00	422.40	422.40	422.40	422.40
Mendez Residence	Stowe	0.00	8,319.40	8,319.40	8,319.40	8,319.40
McIntyre Residence	Stowe	0.00	5,801.89	5,801.89	5,801.89	5,801.89
Stowe Village Apartments	Stowe	0.00	5,807.94	5,807.94	5,807.94	5,807.94
Chelsea Acres	Stowe	0.00	3,700.98	3,700.98	3,700.98	3,700.98
Hullfish/LuPone Residence	Stowe	0.00	17,693.95	17,693.95	17,693.95	17,693.95
Gerard Residence	Stowe	0.00	535.50	535.50	535.50	535.50
Barber Residence	Stowe	0.00	2,645.41	2,645.41	2,645.41	2,645.41
Spear Residence	Stowe	0.00	4,604.32	4,604.32	4,604.32	4,604.32
Herrington Residence	Stowe	0.00	21,554.98	21,554.98	21,554.98	21,554.98
Weaver Residence	Stowe	577.03	4,765.82	5,342.85	4,765.82	5,342.85
Cape Cod Rd	Stowe	3,645.13	0.00	3,645.13	0.00	3,645.13
Libby Residence	Stowe	8,156.12	0.00	8,156.12	0.00	8,156.12
Drury Residence	Stowe	1,098.47	0.00	1,098.47	0.00	1,098.47
Partridge Residence	Stowe	0.00	0.00	0.00	4,442.25	4,442.25
Heath Residence	Stowe	759.78	57,526.61	58,286.39	57,526.61	58,286.39
Drury Residence	Stowe	697.70	0.00	697.70	0.00	697.70
Brick Store	Strafford	0.00	0.00	0.00	4,293.88	4,293.88
Delfino Residence	Strafford	0.00	23,978.94	23,978.94	23,978.94	23,978.94
Gramling Residence	Strafford	0.00	0.00	0.00	558.38	558.38
Stratton Mountain Corp.	Stratton	0.00	0.00	0.00	21,140.34	21,140.34
Sudbury Town Hall	Sudbury	0.00	0.00	0.00	21,822.82	21,822.82
Bacon Residence	Sunderland	0.00	470.93	470.93	470.93	470.93
Moore Residence	Sunderland	0.00	6,316.93	6,316.93	6,316.93	6,316.93
King George School	Sutton	1,548.90	5,256.73	6,805.63	5,256.73	6,805.63
Pauline Rivers	Sutton	1,347.91	11,122.05	12,469.96	11,122.05	12,469.96
Garret Keizer Residence	Sutton	0.00	21,630.37	21,630.37	21,630.37	21,630.37
12 Lake Street	Swanton	0.00	0.00	0.00	3,767.23	3,767.23
Dulude Property	Swanton	0.00	0.00	0.00	0.00	0.00
Lake Champlain	Swanton	0.00	7,229.13	7,229.13	7,229.13	7,229.13
Barrett Residence	Swanton	0.00	6,625.64	6,625.64	6,625.64	6,625.64
Letourneau Residence	Swanton	0.00	20,723.14	20,723.14	20,723.14	20,723.14
Demar Residence	Swanton	0.00	20,767.12	20,767.12	20,767.12	20,767.12
Cooper Residence	Swanton	0.00	8,592.60	8,592.60	8,592.60	8,592.60
Beyor Residence	Swanton	11,839.36	0.00	11,839.36	0.00	11,839.36
McCosker Residence	Thetford	0.00	5,806.42	5,806.42	5,806.42	5,806.42
Sanborn Property	Thetford	0.00	0.00	0.00	2,729.14	2,729.14
Flaherty Residence	Thetford	0.00	24,735.02	24,735.02	24,735.02	24,735.02
Smith Residence	Thetford	0.00	1,864.31	1,864.31	1,864.31	1,864.31
Williams Residence	Tinmouth	0.00	21,388.34	21,388.34	21,388.34	21,388.34
Topsham Telephone Company	Topsham	0.00	2,980.00	2,980.00	2,980.00	2,980.00
Howes Residence	Topsham	0.00	6,476.57	6,476.57	6,476.57	6,476.57
Caughey Residence	Topsham	0.00	4,023.35	4,023.35	4,023.35	4,023.35
Elisa Howes Residence	Topsham	0.00	4,884.74	4,884.74	4,884.74	4,884.74
Conlin Property	Townshend	0.00	0.00	0.00	879.92	879.92
Valley Cares	Townshend	0.00	1,980.71	1,980.71	1,980.71	1,980.71
Moyer Residence	Townshend	0.00	3,092.13	3,092.13	3,092.13	3,092.13
Charlotte Cote Property	Troy	0.00	0.00	0.00	958.80	958.80
Hamlin Property	Troy	0.00	8,208.96	8,208.96	8,208.96	8,208.96
Yeskoo Residence	Troy	0.00	23,535.30	23,535.30	24,750.00	24,750.00
Sporn Residence	Tunbridge	0.00	1,409.94	1,409.94	1,409.94	1,409.94
Panner Residence	Underhill	0.00	6,583.08	6,583.08	6,583.08	6,583.08
Trudeau Residence	Underhill	0.00	6,516.27	6,516.27	6,516.27	6,516.27
Roberts Residence	Underhill	0.00	14,765.67	14,765.67	14,765.67	14,765.67
Cilly Hill Road	Underhill	0.00	0.00	0.00	5,585.25	5,585.25
Norton Residence	Underhill	0.00	25,000.00	25,000.00	25,000.00	25,000.00
Fimley Residence	Underhill	0.00	4,735.12	4,735.12	4,735.12	4,735.12
1926 Claims	Various	0.00	15,902.53	15,902.53	15,902.53	15,902.53
Assembly of God Ctr	Vergennes	0.00	0.00	0.00	5,107.52	5,107.52
Former Hannahs Market	Vergennes	0.00	6,994.58	6,994.58	14,804.17	14,804.17

**Attachment 3
Petroleum Cleanup Fund
Expenditures by Site Through June 2013
All Heating Oil Sites**

PCF Site Name	Site Location	Current Year Total Remediation	Total Prior Years Remediation	Total Remediation	Prior Years Total MF & PY Total HF	GRAND (1) TOTAL
Palmer Chiropractic	Vergennes	0.00	42,703.70	42,703.70	42,703.70	42,703.70
Safford Residence	Vergennes	0.00	9,619.55	9,619.55	9,619.55	9,619.55
Lake Champlain Maritime Museum	Vergennes	0.00	23,686.64	23,686.64	23,686.64	23,686.64
Hensel Residence	Vernon	2,392.57	0.00	2,392.57	0.00	2,392.57
Vershire Town Garage	Vershire	0.00	10,295.02	10,295.02	10,295.02	10,295.02
Colin Nichols Apartment	Vershire	0.00	19,189.67	19,189.67	19,189.67	19,189.67
Rich Residence	Victory	0.00	25,000.00	25,000.00	25,000.00	25,000.00
Wait Farm Inn	Waitsfield	987.32	11,104.10	12,091.42	33,519.88	34,507.20
Arace Residence	Waitsfield	0.00	11,883.06	11,883.06	11,883.06	11,883.06
Whitehorse Inn	Waitsfield	0.00	12,353.89	12,353.89	12,353.89	12,353.89
Jackson Residence	Waitsfield	0.00	3,698.79	3,698.79	3,698.79	3,698.79
Magoon Residence	Waitsfield	0.00	26,416.21	26,416.21	26,416.21	26,416.21
Bridge Street	Waitsfield	0.00	0.00	0.00	0.00	0.00
Barkan Residence	Waitsfield	0.00	23,190.16	23,190.16	23,190.16	23,190.16
Czar Residence	Wallingford	0.00	1,513.71	1,513.71	1,513.71	1,513.71
Tiplady Residence	Wallingford	0.00	24,984.04	24,984.04	24,984.04	24,984.04
74 River St	Wallingford	0.00	1,831.50	1,831.50	1,831.50	1,831.50
Dubeaus Residence	Wallingford	0.00	6,835.26	6,835.26	6,835.26	6,835.26
Fuiks Residence	Wardsboro	0.00	2,309.05	2,309.05	2,309.05	2,309.05
Williams Residence	Wardsboro	0.00	2,237.62	2,237.62	2,237.62	2,237.62
Wortman Residence	Warren	0.00	17,015.85	17,015.85	25,000.00	25,000.00
Byrne Property	Warren	0.00	7,278.29	7,278.29	7,278.29	7,278.29
Price Residence	Warren	0.00	1,597.55	1,597.55	1,597.55	1,597.55
Powderhound Inn	Warren	0.00	11,414.95	11,414.95	11,414.95	11,414.95
Ambriano Property	Warren	0.00	9,646.84	9,646.84	9,646.84	9,646.84
Bodell Fisher Property	Warren	0.00	11,576.02	11,576.02	11,576.02	11,576.02
Segal Residence	Warren	880.75	47,588.53	48,469.28	47,588.53	48,469.28
Bethmann Residence	Warren	0.00	10,346.66	10,346.66	10,346.66	10,346.66
Thomae Residence	Warren	0.00	3,930.80	3,930.80	3,930.80	3,930.80
Vare Real Estate	Warren	0.00	0.00	0.00	12,243.15	12,243.15
Bush Residence	Warren	0.00	0.00	0.00	0.00	0.00
Ward Residence	Warren	0.00	19,213.07	19,213.07	19,213.07	19,213.07
Paquin Property	Warren	0.00	10,842.77	10,842.77	10,842.77	10,842.77
Henrikson Residence	Washington	0.00	0.00	0.00	8,527.30	8,527.30
Sanders Residence	Waterbury	0.00	7,092.20	7,092.20	7,092.20	7,092.20
Burt Residence (formaerly S2006281)	Waterbury	0.00	15,465.82	15,465.82	15,465.82	15,465.82
Neudorfer Furniture	Waterbury	0.00	6,144.77	6,144.77	6,144.77	6,144.77
Ray's Autobody	Waterbury	759.00	0.00	759.00	0.00	759.00
Fuller Property	Waterbury	0.00	0.00	0.00	15,867.52	15,867.52
Burt Residence	Waterbury	0.00	346.56	346.56	346.56	346.56
Owen Residence	Waterbury	0.00	10,992.30	10,992.30	10,992.30	10,992.30
89 South Main St	Waterbury	0.00	25,000.00	25,000.00	25,000.00	25,000.00
Park Row Café	Waterbury	2,602.66	20,037.97	22,640.63	20,037.97	22,640.63
51 South Main St	Waterbury	0.00	92.25	92.25	92.25	92.25
131 South Main St	Waterbury	0.00	10,542.26	10,542.26	10,542.26	10,542.26
Quinn Residence 6 Randall St	Waterbury	0.00	279.45	279.45	279.45	279.45
8 Randall St	Waterbury	0.00	112.50	112.50	112.50	112.50
15-17 Randall St	Waterbury	0.00	270.00	270.00	270.00	270.00
137 South Main St	Waterbury	0.00	20,698.00	20,698.00	20,698.00	20,698.00
4 O'Hear Ct	Waterbury	305.00	15,841.13	16,146.13	15,841.13	16,146.13
Murray Residence	Waterbury	0.00	8,826.15	8,826.15	8,826.15	8,826.15
Daye Residence	Waterbury	0.00	17,185.57	17,185.57	17,185.57	17,185.57
25-27 Randall St	Waterbury	0.00	16,547.56	16,547.56	16,547.56	16,547.56
Dewey/Joy Residence	Waterbury	0.00	36,026.80	36,026.80	36,026.80	36,026.80
133 South Main St	Waterbury	0.00	19.35	19.35	19.35	19.35
15 Elm St	Waterbury	0.00	1,197.90	1,197.90	1,197.90	1,197.90
42 Winooski St	Waterbury	0.00	191.25	191.25	191.25	191.25
3 Elm St	Waterbury	0.00	4,811.33	4,811.33	4,811.33	4,811.33
36 Randall St	Waterbury	3,228.76	14,311.71	17,540.47	14,311.71	17,540.47
36 Randall St	Waterbury	0.00	90.00	90.00	90.00	90.00
Jelley Residence	Waterbury	0.00	13,943.17	13,943.17	13,943.17	13,943.17
132 South Main St	Waterbury	0.00	12,642.05	12,642.05	12,642.05	12,642.05
Gunner McCain 3 Warren Court	Waterbury	0.00	67.50	67.50	67.50	67.50
4 Healy Ct	Waterbury	0.00	101.25	101.25	101.25	101.25
33 North Main St	Waterbury	6,599.10	1,833.00	8,432.10	1,833.00	8,432.10
McGreavy Residence	Waterbury	0.00	123.75	123.75	123.75	123.75
118 South Main St	Waterbury	0.00	5,452.24	5,452.24	5,452.24	5,452.24
36 Union St	Waterbury	0.00	78.75	78.75	78.75	78.75
40 Randall St	Waterbury	0.00	11,874.91	11,874.91	11,874.91	11,874.91
93 South St	Waterbury	1,013.19	0.00	1,013.19	0.00	1,013.19
38 Union St	Waterbury	0.00	123.75	123.75	123.75	123.75
33 Randall St	Waterbury	0.00	9,350.03	9,350.03	9,350.03	9,350.03
21 Randall St	Waterbury	0.00	123.75	123.75	123.75	123.75
18 Randall St	Waterbury	0.00	8,526.01	8,526.01	8,526.01	8,526.01
10 Randall St	Waterbury	0.00	14,467.33	14,467.33	14,467.33	14,467.33
95 South Main St	Waterbury	0.00	6,574.68	6,574.68	6,574.68	6,574.68
Multiple Waterbury Sites	Waterbury	0.00	2,250.00	2,250.00	2,250.00	2,250.00
Whalley Trailer Park	Waterbury	8,304.52	0.00	8,304.52	0.00	8,304.52
Soil Staging/Ice Rink	Waterbury	0.00	11,337.18	11,337.18	11,337.18	11,337.18
Bugbee Residence	Waterford	0.00	5,437.32	5,437.32	5,437.32	5,437.32
Farr Property	Waterford	1,360.53	0.00	1,360.53	0.00	1,360.53
Judevine Farm	Waterville	0.00	25,013.50	25,013.50	25,013.50	25,013.50
Coons Residence	Waterville	0.00	9,587.76	9,587.76	9,587.76	9,587.76
Exit 8 Mobil	Weathersfield	0.00	(312,788.20)	(312,788.20)	0.00	0.00
Rosen Property	Wells	0.00	5,009.00	5,009.00	5,009.00	5,009.00
W Fairlee Congregational Church	West Fairlee	0.00	649.07	649.07	649.07	649.07
W. Fairlee Congregational Church	West Fairlee	0.00	4,366.89	4,366.89	4,366.89	4,366.89
West Residence	West Fairlee	0.00	15,688.00	15,688.00	15,688.00	15,688.00
Brown Farm	West Windsor	0.00	0.00	0.00	6,297.71	6,297.71
Koerner Residence	West Windsor	0.00	114.53	114.53	108,859.81	108,859.81
Clifford Estate	West Windsor	0.00	7,824.11	7,824.11	7,824.11	7,824.11
Crane Residence	Westfield	488.26	14,187.52	14,675.78	14,187.52	14,675.78
Berry Creek Farm	Westfield	0.00	24,670.59	24,670.59	24,670.59	24,670.59
LaFountain Residence	Westford	0.00	0.00	0.00	5,051.29	5,051.29
Kiely Residence	Westford	0.00	1,132.50	1,132.50	1,132.50	1,132.50
Westford School	Westford	0.00	0.00	0.00	513.45	513.45
Taylor Residence	Westminster	0.00	3,772.52	3,772.52	3,772.52	3,772.52
Young Residence	Westminster	0.00	0.00	0.00	4,583.12	4,583.12
Ina Beck Res	Westminster	0.00	21,558.93	21,558.93	21,558.93	21,558.93

Attachment 3
Petroleum Cleanup Fund
Expenditures by Site Through June 2013
All Heating Oil Sites

PCF Site Name	Site Location	Current Year Total Remediation	Total Prior Years Remediation	Total Remediation	Prior Years Total MF & PY Total HF	GRAND (1) TOTAL
Gehly Residence	Westminster	0.00	1,970.46	1,970.46	1,970.46	1,970.46
Licygiewicz Residence	Westminster	0.00	24,039.17	24,039.17	24,039.17	24,039.17
Roadside	Westminster	0.00	368.00	368.00	368.00	368.00
Johnson Residence(Villers)	Westminster	10,006.80	6,296.62	16,303.42	6,296.62	16,303.42
Gwatkin Residence	Westmore	0.00	7,683.22	7,683.22	7,683.22	7,683.22
MacNellis Residence	Weston	0.00	0.00	0.00	4,469.38	4,469.38
Decell Residence	Weston	0.00	18,226.37	18,226.37	25,442.55	25,442.55
Farrer Residence	Weston	0.00	531.00	531.00	531.00	531.00
Dayton Residence	Weston	0.00	1,016.95	1,016.95	1,016.95	1,016.95
Weston Post Office	Weston	0.00	0.00	0.00	45,387.19	45,387.19
Humphrey Residence	Weybridge	13,461.78	0.00	13,461.78	0.00	13,461.78
Kirby Residence	Whiting	0.00	6,861.45	6,861.45	6,861.45	6,861.45
Whatson Residence	Whitingham	0.00	0.00	0.00	270.50	270.50
75 High Street	Williamstown	0.00	5,099.30	5,099.30	5,099.30	5,099.30
Paige Residence	Williamstown	0.00	3,226.24	3,226.24	3,226.24	3,226.24
Knight Residence	Williamstown	0.00	3,699.56	3,699.56	3,699.56	3,699.56
Clark Residence	Williamstown	0.00	1,428.92	1,428.92	1,428.92	1,428.92
Cheney Residence	Williamstown	21,738.40	0.00	21,738.40	0.00	21,738.40
Alden Bryan	Williston	0.00	0.00	0.00	1,616.43	1,616.43
O'Brien Farm	Williston	0.00	0.00	0.00	112,426.11	112,426.11
Taft's Corners Short Stop	Williston	0.00	0.00	0.00	0.00	0.00
Church of the Nazarene	Williston	0.00	5,337.69	5,337.69	5,337.69	5,337.69
Trombley Residence	Williston	0.00	11,621.66	11,621.66	11,621.66	11,621.66
Christ Memorial Church	Williston	0.00	10,664.13	10,664.13	10,664.13	10,664.13
McBourne Residence	Williston	0.00	4,477.10	4,477.10	4,477.10	4,477.10
Carpenter Residence	Williston	0.00	9,214.24	9,214.24	9,214.24	9,214.24
Brunelle Residence	Williston	0.00	6,669.60	6,669.60	6,669.60	6,669.60
Isham Oil Spill	Williston	0.00	10,337.35	10,337.35	10,337.35	10,337.35
Park Residence	Williston	0.00	3,396.34	3,396.34	3,396.34	3,396.34
Roadside Release	Williston	0.00	577.00	577.00	577.00	577.00
Degree Residence	Williston	0.00	24,750.00	24,750.00	24,750.00	24,750.00
Klandl Residence	Williston	0.00	17,522.75	17,522.75	17,522.75	17,522.75
Raymond Residence	Williston	0.00	0.00	0.00	4,491.38	4,491.38
Nidos Service Station	Wilmington	0.00	1,719.00	1,719.00	1,719.00	1,719.00
former Klara Simpla Store	Wilmington	3,145.20	11,813.50	14,958.70	11,813.50	14,958.70
Gaszek Residence	Wilmington	0.00	2,428.21	2,428.21	2,428.21	2,428.21
Horizon Inn	Wilmington	0.00	31,891.21	31,891.21	31,891.21	31,891.21
Walowit Residence	Wilmington	0.00	447.87	447.87	447.87	447.87
Begley Residence	Wilmington	768.00	0.00	768.00	0.00	768.00
Cole Property	Wilmington	0.00	19,751.53	19,751.53	19,751.53	19,751.53
Higley Hill Rd	Wilmington	1,140.00	9,336.40	10,476.40	9,336.40	10,476.40
Old Windsor Village	Windsor	2,671.23	11,792.39	14,463.62	56,631.15	59,302.38
Lemire Property	Windsor	0.00	1,816.83	1,816.83	18,026.61	18,026.61
Namco Building	Windsor	0.00	17,245.15	17,245.15	17,245.15	17,245.15
Putnam Building	Windsor	0.00	4,998.21	4,998.21	4,998.21	4,998.21
Armory Square Apartments	Windsor	0.00	0.00	0.00	11,209.52	11,209.52
Gibbs Residence	Windsor	0.00	0.00	0.00	5,075.00	5,075.00
Goodrow Residence	Windsor	0.00	0.00	0.00	3,221.23	3,221.23
George Residence	Windsor	0.00	5,544.35	5,544.35	5,544.35	5,544.35
Cummings Residence	Windsor	2,725.61	22,023.60	24,749.21	22,023.60	24,749.21
Lori Residence	Windsor	0.00	38,152.28	38,152.28	38,152.28	38,152.28
Townsend Residence	Windsor	0.00	20,598.36	20,598.36	20,598.36	20,598.36
Rubenstein Residence	Winhall	0.00	1,764.82	1,764.82	1,764.82	1,764.82
Bromley Knolls	Winhall	0.00	7,887.72	7,887.72	7,887.72	7,887.72
Intervale Condo Owners	Winhall	0.00	1,563.30	1,563.30	1,563.30	1,563.30
William Brett Property	Winhall	0.00	12,091.44	12,091.44	12,091.44	12,091.44
Wiggin's Concrete	Winooski	0.00	0.00	0.00	3,094.86	3,094.86
Niquette Property	Winooski	0.00	16,724.35	16,724.35	16,724.35	16,724.35
Boisjoli Property	Winooski	10,808.86	0.00	10,808.86	0.00	10,808.86
Merrill Residence	Wolcott	0.00	6,600.31	6,600.31	6,600.31	6,600.31
Lloyd Property	Wolcott	0.00	16,971.38	16,971.38	16,971.38	16,971.38
Bottinelli Residence	Woodbury	0.00	19,206.38	19,206.38	19,206.38	19,206.38
Whalen Residence	Woodbury	0.00	20,334.60	20,334.60	20,334.60	20,334.60
Woodford Lake Estates	Woodford	5,382.47	0.00	5,382.47	0.00	5,382.47
Former Cabot Building	Woodstock	0.00	0.00	0.00	10,800.90	10,800.90
Billings Residence	Woodstock	0.00	0.00	0.00	1,995.18	1,995.18
Woodstock Elementary	Woodstock	26,942.68	104,523.43	131,466.11	104,523.43	131,466.11
Alicia Patterson Estate	Woodstock	0.00	0.00	0.00	1,451.10	1,451.10
Hathorn Hills	Woodstock	0.00	511.64	511.64	23,981.76	23,981.76
Blake Hill Condos	Woodstock	0.00	1,981.79	1,981.79	38,643.93	38,643.93
Grew Residence	Woodstock	0.00	585.00	585.00	6,160.60	6,160.60
Woodstocker Inn	Woodstock	0.00	3,008.03	3,008.03	3,008.03	3,008.03
Woodstock Rec Center	Woodstock	0.00	9,426.18	9,426.18	9,426.18	9,426.18
Steiner Residence	Woodstock	0.00	1,006.10	1,006.10	1,006.10	1,006.10
McGrade Residence	Woodstock	0.00	2,053.50	2,053.50	2,053.50	2,053.50
Lyczak Residence	Woodstock	0.00	2,784.95	2,784.95	2,784.95	2,784.95
Goode Residence	Woodstock	0.00	10,272.80	10,272.80	10,272.80	10,272.80
Woodstock Resort Spill	Woodstock	206.65	10,890.00	11,096.65	10,890.00	11,096.65
Sharp Residence	Woodstock	10,315.93	9,470.63	19,786.56	9,470.63	19,786.56
5394 Rte. 4 Woodstock Rd	Woodstock	1,938.90	247.50	2,186.40	247.50	2,186.40
Rte. 4 Bridge 44	Woodstock	0.00	31.50	31.50	31.50	31.50
Schimmelpfennig Residence	Woodstock	0.00	3,676.29	3,676.29	3,676.29	3,676.29
White Cottage Snack Bar	Woodstock	0.00	1,585.00	1,585.00	1,585.00	1,585.00
Gordon Clow	Woodstock	0.00	0.00	0.00	5,493.92	5,493.92
Morse Residence	Worcester	0.00	14,098.98	14,098.98	14,098.98	14,098.98
Crisis Fuel Tank Replacement Funds		(118,208.93)	1,245.76	(116,963.17)	1,245.76	(116,963.17)
UST Residential Grants-AST		285,042.55	1,098,162.25	1,383,204.80	1,098,162.25	1,383,204.80
UST Residential Grants-UST		62,588.56	479,801.96	542,390.52	775,353.91	837,942.47
HO LOANS		8,400.00	28,945.05	37,345.05	28,945.05	37,345.05
Various		0.00	17,813.38	17,813.38	17,813.38	17,813.38
Administrative Adjustments		0.00	68,159.56	68,159.56	68,159.56	68,159.56
TOTAL EXPENSE		1,267,943.79	12,841,722.98	14,109,666.77	18,386,041.26	19,653,985.05

Attachment 4				
Number of Sites with Affected Receptors from Petroleum Releases				
Year	Public Water Supply	Private Water Supplies	Surface Water	Indoor Air
1987	3	2	10	8
1988	1	2	10	2
1989	3	9	8	4
1990	3	9	16	4
1991	6	22	15	3
1992	2	14	15	2
1993	3	6	7	3
1994	1	8	8	3
1995	2	5	6	1
1996	6	11	17	20
1997	1	3	7	6
1998	1	3	8	4
1999	1	6	4	3
2000	0	10	6	6
2001	1	4	2	8
2002	4	9	8	10
2003	3	2	7	5
2004	1	8	13	8
2005	0	3	2	12
2006	3	11	10	8
2007	1	3	2	7
2008	0	5	4	9
2009	1	3	0	1
2010	0	3	1	4
2011	0	4	3	1
2012	0	4	1	2
2013	0	2	9	1
Total	47	171	199	145

For each site with an affected receptor the number of actual Vermonters exposed to contamination can vary. The actual users for public water supplies can be as low as 25 people per system to as high as many thousands of users. For sites with affected private water supplies, the number of contaminated wells depends on the specific conditions of the site. On average there are approximately three contaminated wells discovered per site, with an average of 3 users per household. However, one of the 161 sites listed above involved contamination to over 80 wells affecting approximately 240 users, and a site discovered in 2002 involves contamination to over 30 wells, including a public water supply, affecting hundreds of users. Surface water impacts can affect both public health and the environment. High concentrations of petroleum in a stream can cause detrimental affects to biota, and lead to an increased exposure to stream users. Lastly, sites with indoor air impacts can lead to the greatest risk to public health. Petroleum vapors entering a home can be at levels that are explosive. More often petroleum vapors reach levels that pose a serious health risk. Of the 141 sites with indoor air impacts, the number of exposed individuals varied from site to site. An average site involves three homes affected with approximately three persons per home.

Attachment 5: Distribution of Vermont PCF Sites

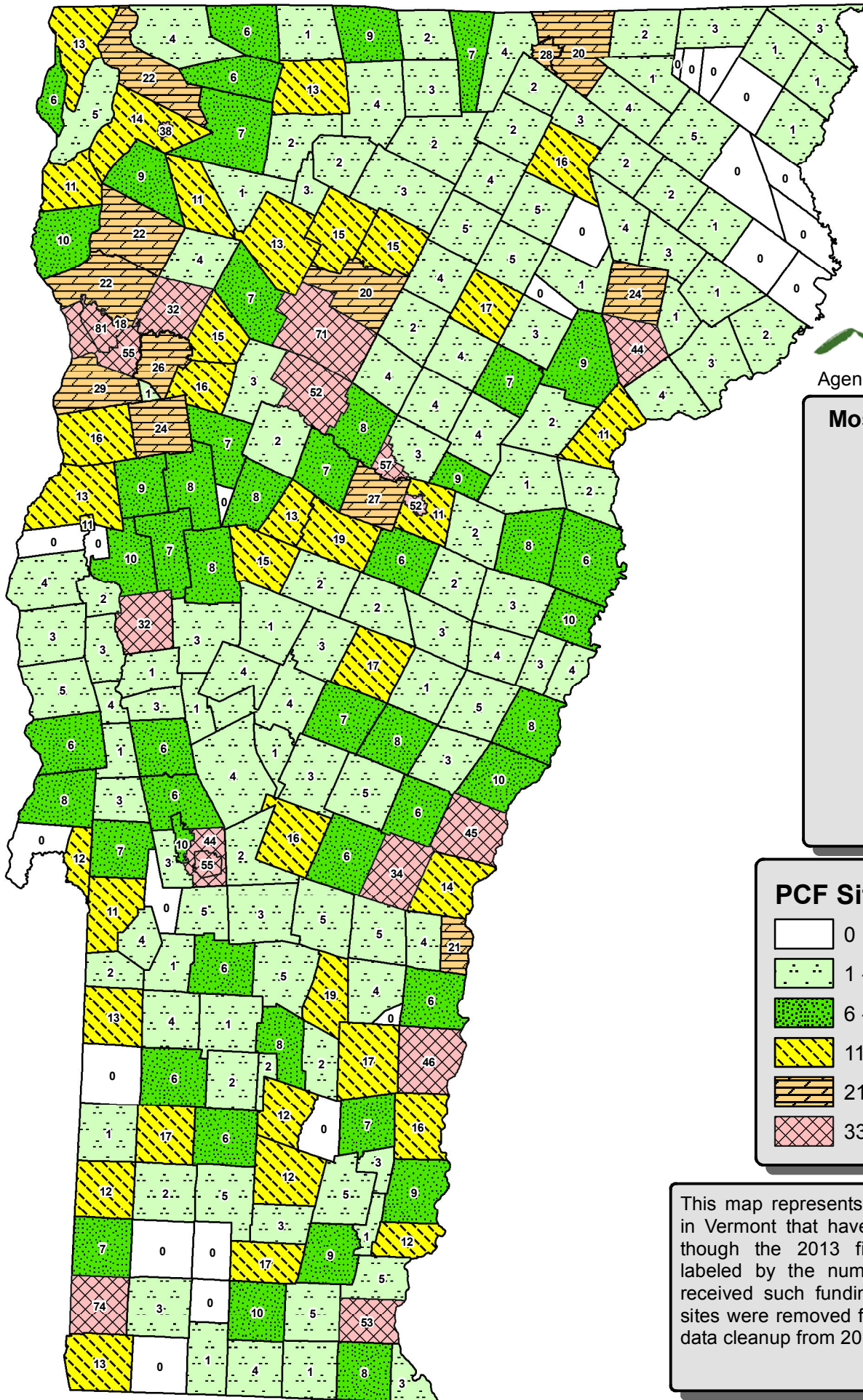

Most Active Vermont PCF Towns

Town	Count
Burlington	81
Bennington	74
Stowe	71
Montpelier	57
Rutland City	55
South Burlington	55
Brattleboro	53
Barre City	52
Waterbury	52
Springfield	46
Hartford	45
Rutland	44
St. Johnsbury	44
St. Albans City	38
Woodstock	34
Essex	32
Middlebury	32
Shelburne	29
Newport City	28
Berlin	27
Williston	26
Hinesburg	24
Lyndon	24

PCF Sites By Town '13

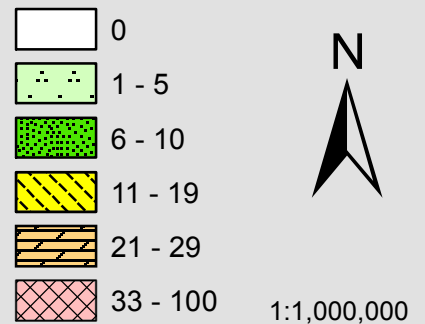

This map represents the distribution of sites in Vermont that have received PCF funding through the 2013 fiscal year. Towns are labeled by the number of sites that have received such funding. *A small number of sites were removed from this list as part of a data cleanup from 2012 to 2013.